# JUSTICE OF THE PEACE AND LOCAL GOVERNMENT REVIEW

## VOL. CXXXIII 1969

# INDEX

(An Index of Cases Referred to is given at page *935*, *post*.)

(ARTICLE REFERENCES ARE SHOWN IN HEAVY TYPE)


PAGE

**A**

ABC of the Licensing Laws (*review*) 900

**ADOPTION**
- Act, 1958, s. 3; infant continuously in the care and possession of the applicant; position of the child at boarding school 752
- —, —; —; position of maladjusted child home on "trial" 674
- Care and control, prospect of adoption 877
- Foster-parents and adoption 41
- Guardianship, fostering and adoption, departmental committee on 573

**AGRICULTURE**
- Agriculture (Safety, Health and Welfare Provisions) Act, 1956; enforcement of provisions **896**

**A.L.P.**
- A blushing vegetable **151**
- A dose of hemlock **216**
- A nice walk home **300**
- A striking resemblance **281**
- "All is race—there is no other truth" **907**
- "Anything for a quiet life" **232**
- Are findings keepings? **267**
- Arms and the man **131**, 345
- Beer and bounty **19**
- "Better than to arrive" **789**
- "Blood and fire" **548**
- Britannia, rule the waves **566**
- "By destruction dwell in doubtful joy" **431**
- Dates, weights and measures **706**
- Decline and fall **751**
- "Do not swear at all" **584**
- "Do right and fear no man" **832**
- Drugs and charms **112**
- Electrifying ideas **489**
- Extra-marital **166**

A.L.P.—*continued* PAGE
- Eye for eye: tooth for tooth **507**
- "For better, for worse" **35**
- "Is it so nominated in the bond?" **659**
- John Wilkes—a bicentenary memoir **333**
- Land of scholars **692**
- Links with the past **887**
- Matters in train **470**
- More devaluation **379**
- Naboth's vineyard **65**
- On record **247**
- On the air **813**
- Our feathered friends **771**
- Professional licence **391**
- "Small Latin and less Greek" **318**
- "Simply wizard" **201**
- Sparkling spas **81**
- Statutary rules and orders **51**
- Style and title **673**
- "1066 and all that" **604**
- Tending to deprave and corrupt **528**
- The cult of violence **96**
- The great plague of London **623**
- The Towers of London **450**
- The tree of knowledge **853**
- "The warmest welcome at an inn" **869**
- "Trifles light as air" **410**
- "Under the influence" **182**
- "With this ring I thee wed" **349**
- Woman rattling her chains **720**

A man after mine own heart **879**

**ANIMALS**
- Animal Boarding Establishments Act, 1963; what is suitable sized accommodation under? 319
- Cruelty to cattle; prohibition from keeping; non-compliance; Protection of Animals Act, 1911, s. 1 (1) a; Protection of Animals (Amendment) Act, 1951, s. 1 (1) and s. 2 721
- Bill 805

Animals—*continued* PAGE
Slaughter of animals; "supervision" by licensed slaughterman; meaning of "supervision" 586
Slaughter of Poultry Act 1967 598
Annual Abstract of Greater London Statistics (*review*) 656
Antibiotic use, Government committee calls for restrictions on **878**

**APPROVED SCHOOLS, REMAND HOMES AND ATTENDANCE CENTRES**
Approved school orders, duration, the other extreme 872
Child absconders (*Parliamentary question*) 80
Mary Bell, detention of 211
*See* also under "Criminal Law"; Children and Young Persons"; "Prisons, Borstals and Detention Centres"
Statistics (*Parliamentary question*) 213
Young people in approved schools without a criminal charge (*Parliamentary question*) 422
Young persons remanded in custody to prison, due to the shortage of remand centres, in 1968 (*Parliamentary question*) 422
Archives and Local History (*review*) 671
Aspects of Social Control in Welfare States, Scandinavian Studies in Criminology (*review*) 45
Auctions and the "ring" 794
Australian Federalism in the Courts (*review*) 16

## B

Bankruptcy, annual report 884

**BAR**
Bar examinations, a family custom at University of Bologna, where families are allowed to see students interviewed 76
Barristers, disbarred or suspended, effect of transfer of disciplinary duties from the Inns of Court 170
Barristers and solicitors, when sickness strikes, inequitable position 579
British Legal Association, annual conference 884
—, bi-annual conference 262
Education for the bar 219, 345, 563
General Council of the Bar, annual statement for 1968/69 453
Legal education, new scheme for (*Parliamentary question*) 312
Partnerships at the bar 336
Taking silk, process for 109, 242
Transfer 570

**BASTARDY AND AFFILIATION**
Affiliation order served on soldier; no money sent for defendant's hearing; whether service valid 854
Affiliation order; whether order can be made after child has attained age of 13 585
Affiliation Proceedings Act, 1957; death of putative father; arrears due under maintenance order 752
Domiciled Italian who has never been in England pregnant by youth domiciled in England; can girl take proceedings in England? 508
Enforcement of order made in England in Isle of Man; Summary Jurisdiction (Process) Act, 1881 52
Putative father appealing against affiliation order; enforcement of order pending appeal 282
*See* also under "Husband and Wife"
"Battered babies", statistics (*Parliamentary question*) 80

**BETTING, GAMING AND LOTTERIES**
Amusement machines in public houses, quarter sessions duties on appeal from local authorities decision 835
Amusements with prizes; fruit machine in licensed betting office; permit of local authority 549
Amusement with prizes machine in registered club; Betting, Gaming and Lotteries Act, 1963, s. 49 113

Betting, Gaming and Lotteries—*continued* PAGE
Application for betting office licence; plan produced at application; application granted; now appears premises not constructed in accordance with plan; Betting, Gaming and Lotteries Act, 1963, sch. 1 20, 132
Application for permit for amusements with prizes in licensed betting office; legality?; Betting, Gaming and Lotteries Act, 1963, sch. 4 365
Application for prize bingo; decision of local authority; appeal to quarter sessions; appeal abandoned; costs 660
Betting; bets refused without good cause; whether ground for opposing renewal of bookmaker's permit 660
Billiards; opening of billiard room on Sundays; Gaming Act, 1845, s. 13; Betting and Gaming Act, 1960, s. 26 (2); Licensing Act, 1964, s. 182 (2) 282
Bookies and the budget 313
Bread manufacturer runs two schemes: 1. piece of jigsaw inside wrapper of each loaf; prize for completion of jigsaw. 2. certain wrappers carry special mark which entitles buyer to prize; are these lotteries?; Betting Gaming and Lotteries Act, 1963, s. 41 233
Casino gaming cases, increase in 109
Club; fixed sum determined before gaming began; card bingo 814
Club having exclusive use of part of on-licensed premises; registration under part 11 of Gaming Act 1969 870
Clubs, unlawful drinking by non-members 857
Gaming decisions, recent **324**
Gaming machines, certificate needed 299
Greyhound racing company; powers to alter dates of racing 790
Licensed betting office; exhibition of notices; name of licence holder; photographs of racing scenes 693
Licensed betting office with large photograph of racecourse in window; "advertisement" 833
Local authority not to grant or renew permits for amusement machines; if application persisted in to point of appeal, could local authority apply for costs?; Gaming Act 1968, sch. 9, paras. 3, 7 and 14 451
Members' gaming clubs, registration of 424
Permitted games in club, etc.; authorization of games in on-licensed premises 772
Registered club; offence; appropriate defendant 66
*See* also under "Licensing"
Sports club organizing whist drive; can whist drive itself be the "entertainment"? Betting, Gaming and Lotteries Act, 1963 s. 37 183
British Approach to Politics, The (*review*) 178
Building and civil engineering, E. D. C. output forecast for 347, 598
Building and civil engineering firms, profit and efficiency comparisons 902
Building Contracts and Practice (*review*) 464
Building Regulations 1965; bungalow and garage; garage bricked up, etc.; whether change of use 113

## C

Case Book on Criminal Law, A (*review*) 891
Central Office, Master's Practice Directions 529
Century not out for Dr. Anthony 236
Charitable fund-raising, code of conduct 611
Charity Commissioners, annual report 607

**CHILD WELFARE**
Association of Child Care Officers, annual report 361, 562
Association of Children's Officers, annual general meeting 763
Brighton 906
Child; local authority; child boarded out with foster parents; notice given by parent to local authority of wish to resume care of child; obligation of local authority to secure return to parents (*Krishnan* v. *London Borough of Sutton*, W.N.) 848
Children in care in Birmingham, second thoughts on cancellation of summer holiday 205

Child Welfare—*continued* PAGE
Children in care in England and Wales for the year ended March 31 99, 194
Kingston upon Hull 126
Purpose-built children's home and hostel at Lewisham 652

**CHILDREN AND YOUNG PERSONS**
Accidents to children from oil heaters: is a child's life worth more than £10? 279
Acts, 1933 to 1963; committal to local authority as fit persons; appropriate authority; appeal 20
—; medical history; care, protection or control; reports 674
Act 1969 **893**
Bill 115, 127, 198, 256, 332, 352, 367, 406, 485, 733
—, collusion in offences? 278
—, "examiners" suggested by N.A.P.O., need for? 220
—, Magistrates' Association's views 262
—, National Association of Probation Officers' views 296
Care, protection and control, beyond control of parents, preventing the child from attending the hearing 690
Care and control, prospect of adoption 877
Care and protection cases, conflicting jurisdiction arising from 859
Children's departments, work in 493
Detention centre order, varied to probation on appeal, effect of previous approved school order on decision to make detention centre order 17
—, whether can be suspended and whether a suspended sentence can be converted into a detention centre order 888
Family allowances when the custody of children had been awarded to a person other than the parents (*Parliamentary debate*) 830
Parties to the proceedings, in care, protection and control cases 836
*See* also under "Adoption"; "Approved Schools, Remand Homes and Attendance Centres"; "Child Welfare"; "Criminal Law"; "Guardianship of Infants"; "Juvenile Courts"; "Juvenile Delinquency"; "Magistrates"; "Probation"; "Theft"; "Welfare"
Unsatisfactory placement of young adolescents 524
Cinemas; films shown to children in registered clubs; application of Cinematographs Acts and Regulations 282
Civil engineering, contracting in 243
Civil Evidence Act 1969, The (*review*) 464
Civil servants in control of our destinies: neurotics control us all 732
Civil service, progress on Fulton 186
Clean Air Act provisions 599
Clean air, and industry 745
—, implementation of new Act 31
—, industrial air pollution, control of 764
Communications addiction **648**
Companies: Law & Practice (*review*) 16
Computers, injunctions against 313
Contract, new type cuts paper work 638
Controlling Delinquency (*review*) 45
Conveyancing Costs Tables (*review*) 178
Copyright, matters relating to 602
Coroners, qualifications and powers, whether limitation needed 691, 827
Costs on Civil Litigation and Non-Litigious Work (*review*) 464

**COUNTRYSIDE AND NATIONAL PARKS**
Cleveland Way, opening 447
Coastline: oil pollution not the only threat 243
Countryside Act 1968, a review of the new functions of local authorities **6**
—, liability for defect in a stile causing accident 334
Countryside Commission, annual report 214
Country parks, action on 243
New North Downs footpath approved 619
1,000 miles of footways 196
Population and pressure on the countryside 31
Preservation, price of 502

Countryside and National Parks—*continued* PAGE
South Hampshire plan, full public participation in 243
Trees, conservation of 764
—, preservation, new responsibilities in 149
—, restoration of 108
—, surgery, attacked by Mr. Arthur Skeffington 564
Court of Appeal Criminal Division (*review*) 602

**COURTS**
Administration of Justice Bill 111, 830, 846, 867
Around the courts 465
Ashton-under-Lyne 743
Assessors wanted for long trials? 718
Bible in court **647**
Central Criminal Court, trials at, £30 a minute? 618
Chancery chambers, communication with the court by post or telephone (Practice Direction) 317
Closed circuit television in courts? 32
County court costs, revised 390
Court facilities, need to improve 13
Courts and press publicity **273**
Courts and probation (*Parliamentary question*) 830
Criminal court in Algiers **514**
Crown court, West Midlands (*Parliamentary question*) 213
Decimals, change to and effect on court fees and charges (goodbye guinea) 165
High Court, proposals for reconstitution of the divisions of 462
Magistrates' courts after Beeching 413
Magistrates' courts, integration of (*Parliamentary question*) 846
Medical inspectors, fees of inspectors (Registrar's Direction) 34
New court, Oxford 390
—, Walthamstow 180
—, Witney 210
Norwich 49
Payne Committee and magistrates' courts **136**
Prescot 469
Quarter sessions, new arrangements at Chester 382
Round and about the courts, Poole 612
—, Wolverhampton **555**
Royal Commission on Assizes and Quarter Sessions, report of (*Parliamentary question*) 406, 676
—, the inexorable road to fusion 686
—, why the delay? 463
*See* also under "Juvenile Courts"
Some special courts needed? **70**
Terminology of court officials: what's in a name? 709
Thinking in court! 852
Traffic courts, setting up of (*Parliamentary question*) 80
Transcripts of proceedings in the High Court 123
U.S. Supreme Court, conservative side of the **476**
Warley 829

**CRIME AND PUNISHMENT**
Birching in the Isle of Man, stamping out crime by, whether effective 816
British penology, has it failed? 348, 547
Capital Punishment Bill rejected 449
Capital punishment, symposium on **779**
Compulsive stealing (kleptomania), disease or crime? **457**
Crime, and the community in Rhodesia **140**
—, control of **513**
—, —, an ex-prisoner's comments **27**
—, —, the context of criminology **369**
—, —, the contribution of after-care **4**
—, —, the contribution of parole **117**
—, —, the contribution of psychology **172**
—, —, the contribution of the children's department **188**
—, —, the contribution of the magistrates **101**
—, —, the contribution of the police **88**
—, —, the Home Secretary comments **384**
—, —, the role of the prison officer **58**
—, cost of, unhappy prospect 864

Crime and Punishment—*continued* PAGE
—, decline of discretion **399**
—, economics of **665**
—, increase in 522
—, inflation and justice **591**
Crime prevention in industry 77
Criminal Injuries Compensation Board, annual report 409
—, statistics 123, 424, 733, 770
Criminal statistics, 1968 **609**
Delays in criminal proceedings (*Parliamentary question*) 17
Drink does not excuse crime 236
Howard League for Penal Reform's day school 831
International Conference on Social Psychiatry 812
Legal costs (*Parliamentary question*) 111
Man firing shotgun at burglar fined £5; award of £1,300 to thief attacked by rival to plunder: are we a nation of lunatics? 337, 547
Minor offences, pleas of guilty to, to avoid cost (*Parliamentary question*) 80, 127
Moral education for a criminogenic society **839**
Multiple questions of which Act to proceed under posed by man urinating in doorway 298, 390
Murder cases, statistics (*Parliamentary question*) 111, 213
Murder 1957 to 1968 774
Penal reform, Lords' debate 179
Penalties, press criticism of 48, 129
Pornography: words speak louder than judgment **27**
Prison sentences for women, alternative (*Parliamentary question*) 830
Psychiatric treatment for offenders 332, **356**
Remand accommodation for women, re-opening of Brockhill (*Parliamentary question*) 830
Romanies, dealing with in court 524
*See* also under "Approved Schools, Remand Homes and Attendance Centres"; "Children and Young Persons"; "Criminal Law"; "Magistrates"; "Prisons, Borstals and Detention Centres"; "Probation"; "Theft"
Soccer hooligans, dealing with 219, 696, 837
Statistics relating to institutions, etc. (*Parliamentary question*) 199
*The Twisted Lane:* another Tony Parker casebook **340**
Victims of crime, compensation (*Parliamentary question*) 733
Violence and television 22
We are such a dishonest lot 95
Women offenders, future treatment 329
Criminal Costs and Legal Aid (*review*) 545
Criminal Jurisdiction of Magistrates (*review*) 704

**CRIMINAL LAW**
Appeal; interlocutory appeal; refusal of prosecution to give particulars of court indictment (*R.* v. *Collins*, W.N.) 767
Appeals, delays in hearing: it's better to be Scots 219
—, notice to withdraw notice of abandonment, too many applications made 154
Attaining an age, rule of 729
Bail in binding-over appeals, to Assizes in "Havant recreation-ground case" 551
Bilingual legislation, sacrifice to brevity? 628
Borstal reports, importance of 135
Cases that had been awaiting trial for 12 months or more, in a selected and stated number of courts (*Parliamentary question*) 501
Causality and knowledge, effect of *Sopp* v. *Long* 169
Causing wasteful employment of the police by making a false report, a feigned accident 284
Committal proceedings, restrictions on reports of, further guidance 245
Committals for trial, s. 1 procedure and effect on increase in 220
Common assault under s. 42, Offences against Person Act, 1861; whether magistrates can impose no penalty but only bind over 451
Common enterprises and joint trials **252**

Criminal Law—*continued* PAGE
Compensation, not ordered because damage fully covered by insurance 873
—, to victim under the Criminal Justice Act, 1948, s. 11 (2) 872
—, powers of magistrates and higher courts to order compensation to be paid in criminal case 814
—, powers to remit 624
—, quarter sessions powers to award 454
Counsel's right of appearance 115
Criminal appeals reviewed by Lord Parker, C. J. giving the Institute of Legal Executives' Riddell Lecture for 1969 171
Criminal Justice Act 1967; committal proceedings; whether witness's statement should be put in 549
—; in operation 344
—; legal aid; statement of means form; interpretation 301
—; service of summonses on Sunday 267
—; statistics 204
—, s. 3 (2); order for removal of restriction on reports of committal proceedings on application by defendant; whether there can be an order for a partial removal of the restriction 248
—, s. 53; interpretation of 233
Criminal Justice Amendment Bill 846
Criminal Law Act 1967; owner of property stolen by housebreaking reports the crime to the police; receives the property back from the thief and the losses made good; does not disclose to the police on request, the name of the offender; offence 233
—; present position of alternative verdicts 202
Criminal procedure: the relationship between offence and defendant joinder **680, 698, 714**
Damage by spraying walls at football ground with paint; appropriate charge 693
Damage to property to value of £2 10*s.*; which statute? 393
Distress warrant; insufficient goods: means inquiry; position of company 411
Drunkenness and drugs, steps taken by Parliament to deal with **796**
Fines, collection and remission of **876**
—, collection, problem of, with income tax? 474
—, enforcement of 434, 547, 792
—, —, by bailiff? 724
—, —, imposed by quarter sessions **206, 589,** 903
—, maximum, increase in (*Parliamentary question*) 449
—, or imprisonment, sometimes ludicrous results? 622
—, public money, common sense needed when dealing with fines allocation 890
—, unpaid, order of attachment of salary at the time of the imposition of the fine (*Parliamentary question*) 733
Fitness to plead, law concerning **338**
Gross indecency in public places, whether should now be looked at differently 774, 904
Identification in court not to be commended unless there is no way of avoiding it 169
Indictment; demurrer; oral plea; reference to depositions by court (*R.* v. *Deputy Chairman of Inner London Quarter Sessions, Ex parte Metropolitan Police Commissioner*, W.N.) 867
Information; receiving; "did receive goods knowing or believing them to be stolen"; whether bad for duplicity 567
Magistrates' court enforcing unpaid fine imposed by quarter sessions; defendant in prison; can alternative fixed by sessions be made consecutive? Criminal Justice Act 1967, s. 47; Magistrates' Courts Act, 1952 s. 108 365
Malicious damage, Law Commission's working paper **272**
Obscenity, are we moving towards the abolition of the law of? (Books in the dock) 541
Offensive weapons, law concerning **415**
Plea in bar, law concerning 303
Police (Property) Act, 1897; return of property whilst proceedings are pending 217
Pornography, prosecution for publishing, is the publisher's background on trial as well as the publisher? 92

Criminal Law—*continued* PAGE
Power to arrest without warrant in certain circumstances; effect of s. 23 C.J. Act 1967 on s. 38 (2) Magistrates' Courts Act, 1952 707
Power to issue process under s. 28, Criminal Justice Act 1967 36
Powers to deal with persistent offenders; Criminal Justice Act 1967, s. 37 549
Precincts of the court, photographers on, law concerning 38, 125
Professing to tell fortune of German national; has offence been committed?; Vagrancy Act, 1824, s. 4 350
Prosecuting departments, need for throughout the country? 474
Prospective witnesses in court 99
Prostitution, control of hiring, and not moral overtones, the important issue 197, 422, 483
Public transport; disorderly conduct on; charge of using insulting words and behaviour under the Public Order Act, 1936; whether public service vehicle "public place" 605
Remands in criminal proceedings (*Parliamentary question*) 348
Remand in custody of defendant aged 19 convicted of indictable offence; previous detention centre order; effect of s. 39, Criminal Justice Act 1967 734
Remands in custody, facts must be scrutinized before decision taken 872
Reputed thief loitering with intent, etc.; no proof of defendant's previous convictions; submission of no case; can prosecution ask for adjournment?; Vagrancy Act, 1824, s. 4 82
*See* also under "Children and Young Persons"; "Courts"; "Dangerous Drugs"; "Dogs"; "Evidence"; "Firearms"; "Food and Drugs"; "Justices' Clerks"; "Juvenile Courts"; "Magistrates"; "Police"; "Probation"; "Road Traffic Acts"; "Theft"; "Trade Descriptions Act 1968"; "Weights and Measures"
Sentence; assault on police; circumstances when deprivation of liberty necessary (*R.* v. *Acting Deputy Chairman, South East London Quarter Sessions, Ex parte Abraham*, W.N.) 807
Sentencing exercise 769
Service of summonses, by ordinary post instead of recorded delivery service 132
—, on Sunday 602, 607, 654
—, interpretation of law **629**
Sexual intercourse with girl of 12, effect of the age of consent in Barbados 322
Soliciting, prosecution for, effect of sex change 250
Statute Law (Repeals) Act 1969 783
Street Offences Bill 179, 277
Summonses dealing with outstanding offences in second court; s. 28, Criminal Justice Act 1967; whether fresh information need be laid 268
Suspended sentences; bringing into operation of; which sentence should be pronounced first 471
—; dealing with on conviction of further offence, decision in *R.* v. *Ithell* 468, 868
—; do not always give the public the protection for which they were designed 736
—; fine and, ruling on 775
—; no order on subsequent appearance; powers on third appearance 660
—; order of one year by magistrates, under which Act? 852
—; points arising from the *Criminal Statistics*, 1968 621
—; position of detention centre orders 380
—; some thoughts on **711**
—; trial for offences committed during period of suspension; admission of suspended sentence; procedure (*R.* v. *Pritchard*, W.N.) 767
—; use of, increase in (*Parliamentary question*) 522
—; whether possible to be in breach of a period of suspended sentence "twice" 660
—; working of (*Parliamentary question*) 312

Your gift is a stake in the future of surgery

The vital research work of the Royal College of Surgeons of England depends on charity. Owing to the need for expansion in many fields including Arthritis, Blindness, Cancer, Cerebral and Coronary Thrombosis and Organ Transplantation it becomes ever more costly. Besides research, the College is responsible for training the next generation of surgeons in the most advanced techniques. Funds are urgently required. Your gift, covenant or legacy will speed the advance of Surgery.

Gifts and enquiries should be addressed to: Mr. W. F. Davis, Appeal Secretary, Royal College of Surgeons of England, Lincoln's Inn Fields, London, W.C.2. Tel: 01-405 3474

Royal College of Surgeons of England

*A registered Charity*

INCORPORATED BY ROYAL CHARTER 1800

Criminal Law—*continued* PAGE
Throwing corrosive acid with intent under s. 18, Offences against the Person Act, 1861, no plea of guilty possible at magistrates' court, charge only triable at Assizes 545, 654
Television engineers, frauds by 215
Trailer set on fire; whether dwelling house or building 152
Trial; jury; verdict; majority verdict; two hours period for deliberation; computation of time; Criminal Justice Act 1967, s. 13 (3) (*R.* v. *Bateson*, W.N.) 767
Trial plea; plea of guilty by subnormal youth; acceptance of plea; adjournment for medical report; subsequent application to change plea to not guilty; refused by magistrates; whether magistrates' court *functi officio*; Magistrates' Courts Act 1952 (*S.* (*infant*) v. *Manchester City Recorder and Others*, W.N.) 807
Want of prosecution, need for witnesses, etc. to be ready to attend 836
Criminal Law (*review*) 16
Currency; counterfeit coin; commercial 22 carat-gold-silver-copper alloy coin; coin struck from dies closely resembling 1965 U.K. halfpennies; coin worth about £800; coin sent for sale by auction; seizure of coin by police; no information or complaint preferred against owners of coin; powers of magistrate; Coinage Offences Act, 1936, s. 11 (*Format Coin and Metal Company, Ltd.* v. *Crawford*, W.N.) 900

## D

Damages, successive injuries, a problem in 204, 874

**DANGEROUS DRUGS**
Advice on drugs from the Magistrates' Association 709
Cannabis, action on? **494**
—, report of the Advisory Committee on Drug Dependence **40**, 54
—, —, is the result do be kind to the junkie? 50
—, taking of, not new 658
Drug addicts, rehabilitation of 389
—, —, report of the Advisory Committee on Drug Dependence on 532
Drug cases: Lady Wootton again 266
Drugs addiction in the St. Albans district (the Chiltern counties report) 34
Drugs sentencing (*Parliamentary question*) 127
*Mens rea* in dangerous drug possession cases, decision in *Sweet* v. *Parsley* 68
More laws on the way 886
Quantity of drugs found: how much is too little? 69
Darwin is alive in Arkansas **401**
Dix on Contracts of Employment (*review*) 45

**DOGS**
A's dog savaged by dog belonging to B; can proceedings be taken against B under Dogs Act, 1871, s. 2? 508
Dog without licence, whether there is power to prosecute without consent of local authority 490
Dog licences; position where dog looked after by daily help; whether separate licence needed 721

## E

Early Charters of Eastern England, The (*review*) 671

**EDUCATION**
Act, 1870, celebration of 652
Bill, proposed new, C.C.A. views on 161
Direct grant schools, A.M.C. evidence to Public Schools Commission 78, 143
Injuries at school **800**
Inner London education authority's closed-circuit television network in the schools 280
Lack of playground supervision and injury to child 186
Law of, A.M.C. memorandum 426
Legislation, A.M.C. views 503

Education—*continued* PAGE
Local education authority; negligence; liability; child; child released from school at earlier than normal time; consequent failure to meet mother as customary; child injured in traffic accident on way home (*Barnes* (*An Infant*) v. *Hampshire County Council*, W.N.) 767
Misfits at universities (the need to prepare for university life) **10**
New schools, opening of 259
Nursery education in the Inner London education authority 525
Open university, and the cost 78
—, no law faculty? 561
—, site of 260
Politics in the school **62**
Religious, C.C.A. views on 161
Reorganizing primary schools in Wales, C.C.A. welcome for 850
School building programme, record programme announced although it must come from the rates because of economic squeeze 155
Select Committee looking into Department of Education and Science, A.M.C.'s concern at change of reference 143
Staff of polytechnics, A.M.C.'s concern at eligibility for membership of local authorities 542

**ELECTIONS**
Election law, C.C.A. views on 14
Inspection of ballot papers 55
Postal ballot papers; borough divided into wards; returns to be made by returning officers; ascertainment of number of papers issued 854
Problems—and opportunities—in votes at 18 **43**
End of Obscenity, The (*review*) 544
Endpiece **880**

**THE MENTAL AFTER CARE ASSOCIATION**
(Established 1879)

For 90 years this Association has provided Homes for the care of those recovering from mental illness. It has helped over 100,000 patients in its compassionate work to restore them to their families and the community.

Many more Homes are needed. The Association, being voluntary and independent, relies upon legacies and donations to make their provision possible.

* PLEASE HELP US *

**THE MENTAL AFTER CARE ASSOCIATION**
**Eagle House, 110 Jermyn Street, London, S.W.1**
Telephone: 01-839 5953

PAGE

Enforcement of Money Payments in Magistrates' Courts The (*review*) 899
Estate agents' council 147
Estate agents, statutory control of 129
Estate Duty Saving and Capital Gains Tax (*review*) 464

**EVIDENCE**
By written statements; Criminal Justice Act 1967, s. 2, s. 9 (*Practice Direction*, W.N.) 768
"Character" in issue in criminal cases **56**
Handwriting, law concerning **240**
Oaths, tendency to fall into disrepute 483
*See* also under "Children and Young Persons"; "Criminal Law"; "Husband and Wife"; "Magistrates"; "Road Traffic Acts"; "Theft"; "Trade Descriptions Act 1968"
Truth drug, evidence given under influence of, not admitted in Scotland 703, 755
Visual identification, problems of using evidence of 84
Written statements or admissions should be used more frequently as means of saving time 775
Wrongly excluded, in what circumstances should the court give relief? 134

## F

Factories, chief inspector of, annual report 905

**FIREARMS**
Antique firearms, law concerning **24**, 193, 200, **274**
Prohibition on possession by persons sentenced to custodial treatment; sentence suspended; operation of prohibition; Firearms Act 1968, s. 21 (2); Criminal Justice Act 1967, s. 39 132, 585
Shotguns; forfeiture provisions concerning 605
First British Workmen's Compensation Act, 1897, The (*review*) 400

**FOOD AND DRUGS**
Act, 1955, s. 61; market byelaws; prosecution of offences 529
Food sold in polythene bag containing maggots; offence?; Food and Drugs Act, 1955, ss. 2 and 8 319
"Low fat spread"; composition resembles margarine; misrepresentation; Food and Drugs Act, 1955, s. 2 20
Medicines Act 1968 44
*See* also under "Dangerous Drugs"; "Local Government"; "Shops"; "Trade Descriptions Act 1968"; "Weights and Measures"
Forensic Science (*review*) 464
Forensic Sciences, 10th annual scientific meeting of British Academy 556
Framework and Functions of English Law, The (*review*) 178, 400

## G

General Principles of the Law of Torts (*review*) 655
Genocide Act 1969 719
"Guarantees" which give no rights to which purchasers would otherwise be entitled at law 323

**GUARDIANSHIP OF INFANTS**
Access; powers of court; Guardianship of Infants Act, 1886, s. 5 97
Guardianship. infant's welfare not sole consideration 630
Guide to Licensing Law, A (*review*) 544
Guide to the Gaming Act 1968 (*review*) 704

PAGE

## H

Handbook of Cautions, Oaths and Recognisances, etc., A (*review*) 899
Handbook on the Magistrates' Courts Act and Rules (*review*) 655

**HEALTH**
Anti-smoking campaign 766
Bronchitis is 20th century plague 652
Depwade, medical officer of health, annual report 905
Glamorgan, medical officer of health, annual report 94
Health centres & group medical practice, C.C.A. evidence 543
Integrated patients' and medical library, at Lewisham hospital 583
Medical officer of health and the Seebohm Committee's recommendations 47
*See* also under "Child Welfare"; "National Health Service"; "Welfare"
West Riding of Yorkshire, medical officer of health, annual report 94

**HIGHWAYS AND FOOTPATHS**
Access, a matter of 775
Application for closure in anticipation of future road user 183
Bridge; liability to maintain structure; originally made for private purposes; highway rights arising only by subsequent prescription 888
Construction of drains through land adjoining highway; powers 66, 661
Diversion of footpaths and bridleways; right to make administration charges; Highways Act, 1959, s. 111 567

**BY WILL OR CODICIL OR COVENANT**

MAY WE SUGGEST to Legal or Financial Advisers that when questions of their clients' benefactions arise the worthiness of The Royal Air Force Benevolent Fund may be wholeheartedly and deservedly commended.

The Royal Air Force Benevolent Fund has for its object the relief of 'distress' actual or potential amongst past and present members of all ranks of the Royal Air Force, Royal Auxiliary Air Force, Royal Air Force Reserves and the Women's Royal Air Force. It assists the widows and dependants of those who lose their lives and helps with such vital issues as housing and children's education. It gives practical assistance to those suffering on account of sickness and general distress.

The need for help in nowise lessens in peace or war. Our immeasurable gratitude to that "Immortal Few" can hardly cease while memory itself endures.

**THE ROYAL AIR FORCE BENEVOLENT FUND**

*More detailed information will be gladly sent by the Hon. Treasurer*

R.A.F. Benevolent Fund, 67 Portland Place, London, W.1. Telephone: 01-580 8343.

(*Registered under the War Charities Act, 1940 and Charities Act, 1960*)

Highways and Footpaths—*continued* PAGE
Driving over footpath; proceedings under s. 72, Highways Act, 1835; whether magistrates have power to grant order for payment of cost of repairs to footpath in addition to penalty 790
Highway authorities and new road signs 78
Highway maintenance, obligation imposed upon the highway authority 859
Highway statistics, 1967 15
Lorries and vans parked and dripping oil, dealing with 217, 345
New streets; non-compliance with terms of s. 159 (6) (*b*), Highways Act, 1959; remedy 432
Nuisance from water discharging from land; powers to abate 167
Obstruction by mobile foodstalls 251
Pavements in shopping streets covered over with projection from shops; position of rights of way when dedication sought by borough council 508
*See* also under "Land"; "Local Government"; "Private Street Works"; "Road Traffic Acts"
Stopping up of highways; council's power in relation, etc. 334
Hijacking of aircraft, legal measures to prevent 244
Historical buildings, future of 77
House to House Collections Act, "members of the public" **86**
Houseboats unfit for human habitation **9**

HOUSING
Act, 1957; clearance order; legal and surveyor's fees; power to pay 567
—; compulsory purchase; public inquiry; costs 66
—, s. 30; payments in respect of condemned houses which have been well-maintained 97
Act 1961; landlord's liability for repair; broken windows 248
Act 1969 **715**
Britain's housing stock, statistics 525
Coloured immigrants and housing, R.D.C.A.'s views 93
Compulsory purchase; well-maintained payment; whether interest should be paid on this 350
Council houses; bad tenant; proceedings under Small Tenements Recovery Act, 1838; effect of criminal proceedings pending 411
—; obligation on council in respect of repairs; external window panes 365, 854
Council house rents, increases of rent of local authority housing in the light of command 3604 **326**
—, new scheme in Lewisham 765
Council mortgages, allocation to selected list 728
—; amount owing; well-maintained payment; can council set off latter against former? 217
—, Minister of Housing and Local Government's advice on use of reduced amount available 180
—, Minister's decision on amount for lending in 1969/70 108
—; position where premises assigned to someone else 674
Cost yardstick review 279
Demolition, "total" constitutes "development" while "partial" does not 512
Demolition order; position where premises vacant and vacation period not specified 36
Discretionary grant; carrying out of improvement works; time limit 509
Displacement of residents, alternative accommodation, A.M.C. support G.L.C. 359
Empty houses, proposals for use of 525
Garages; powers to erect for letting to persons other than council house tenants 82
Greater London council, rent increases rejected 280
Hammersmith and home loan interest rates 746
House condition surveys for West Midlands and South-East Lancashire 702
Houses, sample survey of 259
Housebuilding disappointment 863
Housing ownership in new towns 23, 31

Housing—*continued* PAGE
—, views advanced in *The Ownership and Management of Housing in New Towns* 85
Housing Corporation, annual report 809
Impersonation of local government officers 108
Improvement grants; entries in local land charges register; discretionary improvement grant; question of being registrable when instalments are paid 82
Leasehold purchase and enfranchisement under the Housing Act 1969 608
Leasehold Reform Act, a "house" within the 892
Local housing statistics No. 9 375
National Housing and Town Planning Council, annual conference 784
New housing scheme for goods yard site at West Kensington 564
Play schemes, organization 108
Rationalization of two-storey house plans 728
Refusal of consent to disposal of housing land in Hammersmith 502
Restrictive covenants that house purchasers are not aware of 729
Rights of way; accommodation road; prevention of access 508
*See* also under "Land"; "Landlord and Tenant"; "Local Government"
Small Tenements Recovery Act, 1838; authority to serve warrant 888
—; ejectment notices; service 202, 642
—; ejectment orders; costs 67
Statistics, Great Britain 280, 669
Submission for confirmation of clearance order; Minister's discretion to extend time 875
Well-maintained payment; what is the correct multiplier? 393, 451

THE LEAGUE AGAINST CRUEL SPORTS

IS THE LEADING SOCIETY WHICH CAMPAIGNS FOR BETTER TREATMENT FOR WILD ANIMALS

The League maintains Six Animal Sanctuaries for the protection of Wild Deer

*Full particulars of the League's work supplied to any solicitor whose clients may wish to assist this worthy cause with a legacy or donation*

THE LEAGUE AGAINST CRUEL SPORTS, LTD.

17/21 CHANDOS HOUSE
BUCKINGHAM GATE
LONDON, S.W.1

Telephone: 01-799 4109

Housing—*continued* PAGE
Well-maintained payments and payments in respect of owner/occupier supplement; ss. 30 and 31 of the Housing Act, 1957 183
Wooden window frames, protection of 687
How quickly can you read? **635,** 750

**HUSBAND AND WIFE**
Adultery, admissibility in evidence of prior finding of 631
—, burden of proof 418
—, when condoned 842
Agreement between spouses, intention to create legal relation 418
—, purely domestic 573
Blood test for child refused as not in child's best interests 841, 860
Blood tests, to test or not to test, that is the question 603, 750
Cause lists (Practice Direction) 254
Child provided for in matrimonial order over 16 years of age; order varied to continue until child leaves school; validity; Matrimonial Proceedings (Magistrates' Courts) Act, 1960, ss. 2 (1) (*h*) and 16 661
"Child of the family" or "relevant child" 159, 354
Children, change in arrangements on application to make decree *nisi* absolute (President's Practice Direction) 129
"Children of the family", no "acceptance" unless mutual 841
Condonation without affection 459
Cruelty, constructive desertion as an alternative 438, 535
—, refusal to allow wife to use the pill as 250, 303
Custody of boy, father *v.* mother 3
Custody of child in Israel and in Michigan, U.S.A. 128
Custody of girl, moral welfare home *v.* father 3
Custody of infants, Judge's duty to see all witnesses 860
Custody of Spanish boy, parents resident in Spain 207, 223
Custody order, breach of magistrates', committal quashed 373
Evidence heard in matrimonial case but before findings; probation officer asked to report on allegations; legality?; Magistrates' Courts Act, 1952, s. 59; Matrimonial Proceedings (Magistrates' Courts Act), 1960 s. 4 350
Family Law Reform Act 1969 598
Family Law Reform Bill 148
Fitness for care of parent, evidence 700
Foreign decree, based on wife's residence 304
—, recognition of, English domicil 73, 374
Husband awarded custody in matrimonial order, care and control to the wife; husband paying maintenance for children; effect of *W(C)* v. *W(R)* 432
Husband or wife in rateable occupation? 819
Interim matrimonial order; whether a number can exceed total of three months 734
Law Commission, recommendations for financial provisions in matrimonial proceedings **726,** 774
—, restitution of conjugal rights, proposed abolition of suit 670
Maintenance for wife, principles on which granted 159
Maintenance defaulters (*Parliamentary question*) 199
Maintenance, problems of collection 150
Maintenance Orders Act, 1958, working of (*Parliamentary question*) 80
Maintenance Orders Act 1968, effect on powers to vary High court orders 422
Maintenance orders, tax relief (*Parliamentary question*) 291
Matrimonial Homes Act 1967, injunction against husband 117
Matrimonial order; jurisdiction to revive an order which had been revoked and there is no appeal 693
—; service of summons; enforcement of arrears 605
Matrimonial Proceedings and Property Bill 787
Matrimonial Property Bill, possible repercussions on the Theft Act 1968 46
"Mental disorder" of wife 325
Names of innocent parties (*Parliamentary question*) 277
Refusal of sexual intercourse as constructive desertion 73
"Relevant child", care and upbringing: *Practice Direction* [1969] 1 All E. R. 377 159, 354

Husband and Wife—*continued* PAGE
Sale of matrimonial home, wife's claim fails 821
*See* also under "Adoption"; "Bastardy and Affiliation"; "Children and Young Persons"; "Evidence"; "Guardianship of Infants"
Sexual intercourse after desertion, whether condonation 592
Spouses' share in matrimonial home 397
—, share in home for wife who worked 255
Son, 15, refuses to see divorced father, how far entitled to maintenance in Israel 581
Variation of High Court order; Maintenance Orders Act, 1958, s. 4 (3); Maintenance Orders Act 1968 301
Wife known by collecting officer to be cohabiting with another man; is their duty to disclose this to husband? 83
Wife obtains order on ground of husband's adultery, which he admits; other woman brings affiliation proceedings; intends to call clerk who heard husband's admission as witness; admissibility? 82
Wife signs statement she does not wish to enforce order; subsequently asks for order to be enforced 97

**I**

"If I ruled the world" 378, 547

**J**

"Job for the rate" 418, 484, 505, 523, 563, 599, 619, 701, 728, 746, 766
"J.P., second thoughts on" **613**
Judges, the number of 827
—, World Assembly of Judges' biennial assembly, Bangkok 668
Judgment debts, Payne Committee on enforcement of **136, 237**
Juries, immigrants on 435

**BRITISH SEAMEN'S BOYS' HOME 1859–1969**

**Brixham, Devon**

**A HOME FOR THE SONS OF SEAMEN OF THE ROYAL NAVY, MERCHANT NAVY OR FISHING FLEET**

VACANCIES FOR BOYS AGED 7—14 YEARS

*Supported entirely by Voluntary Contributions*

**Please send help to**

**Hon. Superintendent, Lloyds Bank Ltd., Brixham**

PAGE

Jury service problem 360
Jury system in South Africa, end of **439**
"Justice", annual meeting 434, 446

**JUSTICES' CLERKS**
Clerk studying for assistants' qualifications, necessary grants to help needed 587, 666
Clerks to the justices should have the rate for the job 847
Justices' Clerks' Society, annual conference 391, 445
On retirement **456**
Part-time clerk to the justices, powers of 562
Signature of documents by deputy and assistant justices' clerks; rules 707
Signature of forms by justices' clerks; which forms? 642
Summonses to rate defaulters must still be signed by magistrates, not clerks to the justices 453
Welsh speaking clerks, a rarity? 390

**JUVENILE COURTS**
Approved school order for five years, effect of proposals to raise the upper limit for compulsory school attendance 817
Consent of D.P.P. to withdrawal of case from (*Parliamentary question*) 213
Explanatory leaflet for parents 789, 794
Juvenile court merger at Cumberland and Carlisle 296
*See* also under "Children and Young Persons"; "Criminal Law"; "Magistrates"
Social inquiry and other reports, variation in practice 795

**JUVENILE DELINQUENCY**
Children in trouble and the press 696
In India 429, 657
Juvenile crime investigations (*Parliamentary question*) 733
*See* also under "Children and Young Persons"; "Juvenile Courts"

## K

Kentish Sources VI. Crime and Punishment (*review*) 655

## L

**LAND**
Acquisition and disposal of 315
Betterment levy; exactment before development takes place 642
Bits of land on sale to people from abroad 39
Compensation code, A.M.C.'s recommendations 143
H.M. Land Registry, new official search procedures 862
—, the Gloucester district land registry 141
—, the Registration of Title Order 1969 503
Land Commission levy-raising 124
Land use information needs 447
Law Commission, land charges affecting unregistered land **294**
—, rent charges on land 770
Possessory title to; effect of public right of way running through 167
Public partial use of incidents of private property **780**
*See* also under "Highways and Footpaths"; "Housing" "Local Government"; "Town and Country Planning"
Unclaimed, problems of 383
Unification of the three chartered societies of the land 230

**LANDLORD AND TENANT**
Act, 1954, part II, s. 29 (3), business tenancies, whether subs. (3) jurisdiction or merely procedural 896
Alternative accommodation, offer of must satisfy the provisions of the Rent Act 1968 552
British rent laws, review of 766
Business premises, purported renewal by error 741
Business tenancies, Law Commission, proposed amendments to 1954 Act **142**
—, Law of Property Act 1969, part I **845**

Landlord and Tenant—*continued* PAGE
Improvements under the Housing Act 1969, part III 760
Leasehold property; Leasehold Reform Act; responsibility for repairs to fixtures and fittings and additions thereto 643
Leasehold Reform Act 1967 **685, 781**
Long leases not at a "low rent" 100, 236
Payment of deposit by tenant, returnable at end of tenancy 805
Rent Act 1965; harassment of tenant; whether element of *mens rea* necessary 365, 380
Rent regulation and furnished lettings **804**
*See* also under "Housing"; "Local Government"; "Rating and Valuation"
"Squatters" rights and forcible entry 695, **822**
Tenant's application in the alternative a nullity 205
Unlawful eviction penalties (*Parliamentary question*) 291
Landlord and Tenant (*review*) 400

**LARCENY**—(*see* now **THEFT**)

**LAW**
Appeals direct from the High Court to the House of Lords, need to extend the other areas of law? 125
Conflict of laws, committee on 424
—, in a Federal system 362
Education and training of the legal profession 244
Impressions of computers in the law **516**
Institute of Legal Executives, evidence to the Lord Chancellor's committee on legal education 581
Law Commission, proceedings against deceased's estates 481
Law-making in Sweden—a talk to the Statute Law Society 828
Law Reform (Miscellaneous Provisions) Bill 846, 883
Law Society, annual report 1968/69 395
—, examinations 229, 637
Legal draftsmanship, so complicated makes it uncertain whether M.P.'s do actually attend Parliament 181
Service of process in the United States of America and the United Arab Republic 230
Some recent criticism of our legal institutions (from the sublime to the ridiculous—and vice versa) **498**
Statute law revision, Law Commission—first report on 598
Statutes, inquiry into the 210
Statutes in force, official revised edition 245
Law of Landlord and Tenant (*review*) 464
Law of Nations, The (*review*) 45
Law Students' Companion (*review*) 545
Lawyers and the Public Interest (*review*) 16

**LEGAL AID AND ADVICE**
Advertising the schemes (*Parliamentary question*) 747
Cost of, following introduction of part IV of the Criminal Justice Act 1967 792, 856
Divorce legal aid (*Parliamentary question*) 213
Law Society's memorandum to the Lord Chancellor's Advisory Committee on Legal Aid 531
Law Society's report on 474
Legal aid before tribunals 874
Legal Aid (Extension of Proceedings) Regulations, approval of 468
Legal aid fees (*Parliamentary question*) 17
Legal aid, Royal Commission to inquire into (*Parliamentary question*) 111
National legal service? **820**
Who aids the youth appearing before the juvenile court? 622
"Legal" and "pure" latin 885
Libel, history as **238**

**LICENSING**
Additional transfer sessions; whether may be appointed 509
"Bar" of licensed premises; scope of definition 855
Children prohibited from bars; whether wide enough to include a bar of premises where intoxicating liquor is old under an occasional licence 133, 268, 380

Licensing—*continued* PAGE
Club; three clubs merged into one; additions and alterations to club premises; changes in rules; procedure 52
Club premises licensed under s. 55 of Licensing Act 1964; search warrant 888
"Drinking-up" time after end of permitted hours; Sunday 12–12.30 *a.m.* application in Wales 248
Licensed premises; consumption with meal, after permitted hours 36
Licensed trade, Monopolies Commission's report on: freedom or licence? 295
Notice of application of new licence, etc.; notice to "proper local authority"; why? 21
Occasional licence; sales of intoxicating liquor by person other than person to whom licence was granted 734
Off-licence; renewal of restricted licence; undertaking 152
On-licence; condition permitting sales only on Mondays at mid-day opening hours; special order of exemption relating to evenings of other days 393, 411
—; condition prohibiting sales on licensed premises; facility to qualify applicant to obtain occasional licence 509
—; licensed business no longer carried on; whether licences should be renewed 471
—; premises closed; renewal 509
Permitted hours; desire to continue through the day; whether possible 549
—; order varying; procedure 605
Protection order, authority of previous licensee not abrogated 768
Registered club; barman's remuneration; whether a bonus identified with bar takings a "pecuniary benefit" 97
—; offence; appropriate defendant 66
—; permitted hours; "break" in the afternoon; meaning 268
—; rule authorizing en bloc temporary members; lawfulness 301
—; rule authorizing sale of intoxicating liquor to persons other than members and their guests; whether rule may authorize sale direct to guests 233, 674
—; use of "other premises" on special occasions; unnecessary to obtain special order of exemption; unnecessary to close bar of registered premises 735
Restaurant licence; service of meals on lawns; ancillary drinking 113
*See* also under "Music, etc., Licence"
Special hours certificate; extended hours order; conditions for sale of intoxicating liquor 870
—; what is a "bar"?; exclusion from permitted hours provisions 707
"Supper-hour" certificate; part of premises "usually set apart" for service of table meals 675
Transfer of restricted off-licence; undertaking 550

LOCAL GOVERNMENT
Accommodation for "Bit" in Westminster 47
Accommodation offered should include the full details in advertisements for official posts in the local government service 474
Administrative structure, re-organization in Islington 599
Allowances for councillors, A.M.C. discussions 143
American city manager, role of **596**
Arts centre in Warminster 196
Association of Municipal Corporations, annual conference 731
Boarding out allowances increased in Hammersmith 487
Cables underground, cost of 487
Calculation of resources of inmates of council home; position where assets have been disposed of 351
Cambridge city council's compulsory purchase order for land needed to build an inner relief road refused 347
Camping chaos **803**
Canterbury traffic problems 260
Cheltenham town centre plan rejected 564

Local Government—*continued* PAGE
Civic Amenities Act 1967; abandoned motor vehicles; ascertaining owner; reliance on letter admitting guilt; whether sufficient 833
—; refuse tip provided; owner of land adjoining right of way objects; position of council under conveyance 67
Committee meetings, opening the **374**
Committee, resignation from, case concerning at Beccles 23
Committee structure, Islington reorganization 322
Committees, attendance of officers at, problems 663
Community attitudes survey 358
Community development projects in Coventry, Liverpool and Southwark 582
Community drug project, planning permission 687
Community relations officers, new status and career prospects 745
Compensation for misleading information by the council's planning department 352
Computer development officer for Lewisham 810
Computer services, C.C.A. views 543
Confederation of British Industries, membership of, R.D.C.A. discussions 299
Conservation, is it worthwhile? 353
Constitutional position of a clerk to a local authority **682**
Control by central government, necessity for 23
Conveyances to school boards; power to sell properties 184
Co-opted member of committee; whether disqualified if resident outside district 381
Costs at local inquiries, change in awards of 619
Costs of legal inquiries 305, 493
Council built village for sale in Upton-upon-Severn 526
Council tenants on allotments; pecuniary interest; co-opted on to allotments committee 319
County authority, improving the "image" of **122**
County Councils Association, annual meeting 426

**Legacies are our lifelines** We care for the deaf and dumb and the blind/deaf through our churches and social clubs in London and the Home Counties.

Founded 1840
Patron: H.M. THE QUEEN
Royal Association in Aid of the Deaf & Dumb
Room 21 7-11 Armstrong Road, London W.3
*(Registered in accordance with National Assistance Act 1948 and Charities Act 1960)*

PLEASE
REMIND YOUR CLIENTS OF OUR WORK

Local Government—*continued* PAGE
Damage to road surface by car catching fire; council's claim for cost of repairs; whether negligence must be established 814
Damages, a generous gesture by Bradford corporation in granting compensation to woman arrested and prosecuted for throwing lettuce leaves to pigeons 69
Decimal currency conversion 745
Devolution/delegation, problems of 285
Direct labour organizations, circular on 532, 577
Discretionary grant; transfer of property from father to son; effect of grant 394
Efficiency checks in the London borough of Brent 838
Election of aldermen; no overall majority; whether correct 606
Election of chairman and vice-chairman; procedure 833
Election of members; position of member whose house lies on boundary of two councils; Representation of the People Act 1969, s. 15 814
Employees in local government as members? **460**, 570
Epping Forest, restriction on horse riding in 69
"E.T.V. London" 746
Facilities for the arts 564
Family planning, local authorities' provision of services under National Health Service (Family Planning) Act 1967 285
Financial intelligence unit in the London borough of Hackney 487
First year of a suggestion scheme in Lewisham 901
Floods, do you get? 130
Fluoridation of water supplies 525
—, against 745
—, need for legislation, not persuasion 475
Football or cricket club: whether council can aid by way of grant under the Local Government Act, 1948, s. 132 (i) 550
Furnishing a home, Hammersmith's experiment on 31
Gravel excavation 314
Greater London Council, development plan 205
—, disposal of old cars 619
—, London parks and open spaces 765
—, office work measurement in 368
—, precept not to be passed on by Lewisham 582
—, productivity in 447
—, university courses for senior officials 526
G.L.C. and London Transport, transfer of responsibility 809
Halls, use of, for political meetings 221
Henley R.D.C., Minister directs to buy a camp 447
Historic buildings, protecting 314
Illuminated litter bins in Hammersmith 228
In the U.S.S.R. **500**
Industrial relations in: an observation 794
Industrial safety films at Lewisham 124
Industrial unrest 756
Industrial waste, disposal, A.M.C. views 851
Information on expenditure, R.D.C.A. participation in inquiries on 299
Information service, R.D.C.A. views 299
Installation of telephones in councillors' homes; powers 790
Ipswich new town proposals not to go ahead 525
It's the custom at, Brightlingsea to owe allegiance to the mayor of Sandwich 669
—, Colchester to honour the oyster 897
—, High Wycombe to weigh the mayor 825
—, Peel to relive an ancient parliament 717
—, Plymouth to drink to a Drake 683
—, Richmond (and other places) to ride the bounds 761
—, Rye to throw hot pennies 842
—, Whitby to plant a penny hedge 865
—, for civic dignitaries everywhere to go to the fair 881
Jewish luncheon club, Lewisham council to support 526
Kent county councillors see the hardware 901
Lancashire justices and county government **310, 343**
Law committee of A.M.C.; no charge to allow chief legal officers to serve on 143

Local Government—*continued* PAGE
"Leisure gardens", report of the Departmental Committee of Inquiry into Allotments 776
Library service, public borrows 60 *per cent* more books 652
—, London and South-Eastern library region 124
Livestock worried by dogs, Kent county council ask for stiffer penalties 487
Local act powers, usefulness of 170
Local Authorities (Goods and Services) Bill 892
Local authorities' purchasing, co-ordination of 196
Local authority association business [*see* also under subjects] 14, 93, 143, 161, 263, 299, 359, 426, 542, 850
"Local councils under fire" 47
Local Government Grants (Social Need) Act 1969 639
Local Government Legal Society, annual week-end school 466
Local radio, A.M.C. views 542
Major government proposals, more time to consider, plea by the County Councils' Association and the Association of Municipal Corporations 337
Management techniques in 526
Market stalls for Walsall 108
Marketing freedom for local authorities 746
Maud, Mallaby & Seebohm, conflict in certain London boroughs 271, 436
Member leaving district; is he still qualified to be a member? 269, 381, 675, 870
Member's secretariat to handle inquiries in Islington 475
M.P. visiting council houses without local council's knowledge, an example of non-co-operation 85
Military aid to the civilian community, co-operation which is useful 85
Milton Keynes new city 149
Ministry of Housing and Local Government's biennial report 305, 620

*When your clients seek your advice*

***PLEASE REMEMBER . . .***

**THE NATIONAL DEAF CHILDREN'S SOCIETY**

*Registered under the National Assistance Act, 1948 and the Charities Act, 1960*

*PATRON:*
HER MAJESTY QUEEN ELIZABETH THE QUEEN MOTHER

***. . . the N.D.C.S. is wholly dependent on voluntary subscriptions and legacies***

*FULL PARTICULARS FROM HEAD OFFICE:*

**31 Gloucester Place, London, W1**

Local Government—*continued* PAGE
National and Local Government Officers Association, annual conference 427
—, home for retired members 259
—, opposition to government proposals for reform of trade unions 280
National Board for Prices and Incomes and effect on pay and conditions **209**
New health centre to be built by Lewisham borough council 619
New Killingworth town centre, start to be made on 564
News-sheets, how they can help local government **684**
New town for central Lancashire 31
New towns, advisory panel on institutional finance in 652
Nominations for chairman of committee, etc.; whether nomination by ballot *ultra vires*; Local Government Act, 1933, sch. 3, part III, cl. 6 529
Notices, service by post 667
Oast houses, conversion of 124
Ombudsman and **823**
Parochial charity accounts; parish council as trustees; audit 471
Pay 323
Pecuniary interest; public relations officer with house-building firm on planning and buildings committee 167
—; trade union organizer sitting when employee's remuneration discussed 815
Pigeons at Lewisham 149
Practice; parties; local authority; promotion or protection of interests of inhabitants of their area; whether bound to sue on relation of Attorney-General; public nuisance; Local Government Act 1933, s. 276 (*Prestatyn Urban District Council* v. *Prestatyn Raceway, Ltd.*, W.N.) 866
Population increase and environment planning 809
Ports, nationalization of, A.M.C. views 850
P.M. at Scarborough 588
Public relations technique, growths and improvement in 447
Purchase tax on stationery produced in offices, concern of C.C.A. 14
Purchasing by local authorities, C.C.A.'s views 161
—, R.D.C.A.'s views 93
Radio-telephones and community services, experiment in Hammersmith 228
Railway closures 724
Records, destruction of legal, C.C.A. suggestion to Society of Archivists 162
Redevelopment in Lewisham 108, 228
Redundant schoolmaster 645
Reform, not revolution, Home Secretary's view 368
Refuse collection, research on 599
Refuse collection services, blind eye turned to litter and smokeless zone laws during strike 729
Reorganization in Wales 221, **802**
—, C.C.A. views 263
—, not accepted by R.D.C.A. 93
Research 475
Retirement compensation for employee (*Minister of Housing and Local Government* v. *Lambert*) 2
Riverside open space in Hammersmith 228
Road safety committee; voting for chairman; position of co-opted members 52
Road schemes at Deptford 564
Roadside waste, law concerning **649**
Royal Commission on Local Government in England and Wales, concluding evidence for 441, **461**
—, —, local government and associated bodies **275, 292**
—, —, politics and industry **145**
—, —, professional organizations **60, 74, 90**
—, —, supplementary evidence **342**
—, report of, arts association for the West Midlands and 582
—, —, A.M.C. reactions to 710
—, —, central-local relations and **799**
—, —, C.C.A. memorandum 737

Local Government—*continued* PAGE
—, —, comments on by end of October, A.M.C. views 542
—, —, common ground 838
—, —, constitutional implications of **496**
—, —, cost of reorganization 669
—, —, democracy and decision making **595**
—, —, finance and **576**
—, —, first reactions to **402**
—, —, focus on the mini-town hall **844**
—, —, implications for Seebohm **538**
—, —, Institute of Local Government Administrators' welcome for 583
—, —, Lord Redcliffe-Maud addressing executive council of C.C.A. 543
—, —, Lord Redcliffe-Maud speaking to National Conference of Parish Councillors 794
—, —, Maud on variety **634**
—, —, N.A.L.G.O.'s views 756
—, —, Parliamentary boundaries and 570
—, —, press conference on 396
—, —, public and 628, 903
—, —, published 383
—, —, "putting it over" **650**
—, —, R.D.C.A. discussions on policy decisions 299
—, —, R.D.C.A. memorandum 736
—, —, senior citizens saved **558**
—, —, "sinking into the Maud" **787**
—, —, some difficulties in implementing **557**
—, —, the personal position of a clerk to a local authority **615**
—, —, the place of volunteers **892**
—, —, third time—? **421**
—, —, the new towns and **518**
—, —, thoughtful and sensible discussion needed on 628
—, —, U.D.C.A.'s alternative system 755
Rural District Councils Association, annual conference 446
Safety precautions in places of public assembly, C.C.A. request to Home Office 161
Safety provisions for reservoirs, R.D.C.A. request to Minister 299
*See* also under "Burials and Burial Grounds"; "Education"; "Food and Drugs"; "Housing"; "Land"; "Landlord and Tenant"; "Local Government Finance"; "Private Street Works"; "Public Health Acts"; "Rating and Valuation"; "Shops"; "Trade Descriptions Act 1968"; "Town and Country Planning"; "Water"
Select committees and **241**
Sewage disposal, working party on 124, 196
Sewage problem, councils warn on 669
Snow clearing by local authorities, London Boroughs Association's recommendations **143**
Society of Local Government Barristers, annual general meeting 467
Society of Town Clerks, annual conference 466
Staffing in Scotland, report 414
Superannuation; entitlement; non-contributory period to be taken as contributory; when entitlement starts 908
—, time to consider new proposals for urged by C.C.A. 543
Superannuation Act, 1937, s. 35; taking into account pre-war and war service 432, 790
Teesside survey 363
Television and **418**
Thamesmead, double success for 810
Tip, clean up by the Cwmamman urban district council, a good example to other councils **160**
Training for councillors, A.M.C. views 851
—, C.C.A. views 542
—, R.D.C.A. views 93
Training proposals, local government entrants 728
Travel concessions on public transport 436
Twinning in Berlin sports festival 599
"Twin-towns" in trouble by floods: Lewisham and Antony 745
Urban development in the "seventies" 784
Urban District Councils Association, annual conference 523

Local Government—*continued* PAGE
—, wants meat inspection law clarified 487
Urban programme, second phase 638
Waste paper salvage, collection in Islington 124
Wiltshire minor roads, damage to and cost involved 149
Work study and organization and method at Mansfield 196
West country flood damage 124

**LOCAL GOVERNMENT FINANCE**
Education, further expenditure on 2
Financial reports:
Burnley R.D.C. 865
Cambridgeshire 265
Cardiff 865
Cheshire 905
Cranbrook R.D.C. 743
Derby 601
Derbyshire 621
Evesham R.D.C. 94
Herefordshire 409
Hull 469
Isle of Wight 540
Lancashire 905
Lindsey 265, 811
Manchester 33, 49, 906
New Forest R.D.C. 884
Norfolk 94, 621
Northumberland 15, 297, 811
Nottinghamshire 49, 829
Preston R.D.C. 33, 621
Rochdale 811
Sleaford 15
Suffolk 811
Walsall 264
Warwickshire 265, 829
Yeovil R.D.C. 829
Financial statistics, 1966–67, England and Wales 77
Loans sanctioned, third quarter, 1968/1969 149
—, 1968/69 598
—, quarter ended June 30, 1969 638
Loan sanctions, A.M.C.'s proposals 93
—, obsolete? **227**
Loans, interest rates on, A.M.C. views 542
Money for members **701**
Paying for it, new methods needed? **42**
Rate support grant, C.C.A.'s views on 14
Public Works Loan Board rates of interest 259
Spending beyond our means? **30**
Superannuation funds more prosperous **144**
Wages jungle **843**
Working balances, should they be run down? **520**
Lund, Sir Thomas, *retirement of* 54

## M

**MAGISTRATES**
Advocacy before the lower courts **777**
Appointment of committees and the filling of vacancies thereon 302
A visiting magistrate or the operations room **341**
Bias 662, 835
Blind persons, appointment to the lay magistracy (*Parliamentary question*) 348
Biblical texts in sheep stealing case, appropriate comments 38
Compensation for loss of earnings (*Parliamentary question*) 449
Costs in domestic proceedings, apportionment of blame? 79
Dress and fancy dress in court, whether this should influence magistrates 2
Duties and obligations of magistrates, changes over the years 806
*Ex-officio* justice, end of the mayor as a justice **437**
Freedom of the press, in magistrates' courts **156**
From the bench—a plea to clerks 868

Magistrates—*continued* PAGE
Income Tax Act, 1952; duty to provide details of small maintenance orders under s. 207 (1); whether mandatory 721
Imprisonment as alternative to a fine on convictions, usefulness of 817
Justice in magistrates' courts **306,** 484
Justice in the City of London **797**
Justices of the Peace Act, 1361 **757**
Justices of the Peace Act, 1949; whether member of county council can adjudicate on weights and measures case 772
Lord Chief Justice at Poole 644, 653
Magistracy: declining? **71, 163, 194, 316**
Magistrates' Association, annual meeting 730
Magistrates' courts, changing scene of cases in 261
Magistrates' courts forms in Welsh 245
Magistrates Courts Rules 1968; the Magistrates Courts (Forms) Rules 1968 and memorandums; a poor Christmas box for magistrates 38
Nancekivell, Mr. Robert H., removal from the list of magistrates (*Parliamentary question*) 245
National Federation of Licensed Victuallers Association, reference of remark by magistrate to the Lord Chancellor 695
New laws and their effect on magistrates' work, pity the poor J.P.! 762
Owners of land and employers of labour (*Parliamentary question*) 468
Payment for loss of earnings to justices of the peace (*Parliamentary question*) 213
Payne Report—another view **386**
Physiognomy of the offender 663
Plea personal, necessity to have 858
Press criticisms of different penalties for same offence 48
Preventive justice in magistrates' courts **571**
Previous convictions, citing of, policy of the Magistrates' Association 662
Report on Manchester 705
*See* also under "Courts"; "Criminal Law"; "Dangerous Drugs"; "Evidence"; "Juvenile Courts"; "Justices' Clerks"; "Licensing"; "Probation"; "Road Traffic Acts"; "Theft"; "Trade Descriptions Act 1968"
Serious offences should not be tried summarily 793
Sex of potential magistrates (*Parliamentary question*) 312
*Stone*, free distribution of 226
Subsistence allowances (*Parliamentary question*) 830
Summary justice? **725**
Summonses to rate defaulters must still be signed by magistrates, not clerks to the justices 453
Suspended magistrates 666
Taking the strain out of the court **697**
*The Criminal Jurisdiction of Magistrates* 686
*The Magistrate:* family viewing 261, 316, 444
—, visits to: ranking for grant? 376
Welsh summonses (*Parliamentary question*) 245

*Jurisdiction and powers:*
Bind overs, law concerning **646**
Borstal training, magistrates' powers in ordering 690
Committal for trial and sentence, some aspects of **533**
Committal of summary offences for sentence, limit of quarter sessions' sentencing powers 395
Compensation orders under the Forfeiture Act 627
Electric Lighting (Clauses) Act, 1899, power to act as court of appeal under 413
Exercise of jurisdiction under s. 19, Magistrates' Courts Act, 1952 **289, 307**
Jurisdiction of borough magistrates to issue process in another jurisdiction 529
Legal aid; statement of means; application for driving disqualification removal; whether comes within ss. 73–75, Criminal Justice Act 1967 908
Remand in custody or on bail to other court in or not in same commission area; powers 153
Warrants after supervision **678**

PAGE

Magistrates—*continued*
*Practice and procedure:*
Bail or committal for sentence, working of s. 18, Criminal Justice Act 1967, judicial comment on 644, 653, 709
Committal for trial, procedure **478**
Complaint summons under the Matrimonial Proceedings Act, 1960; whether can be signed by justice on supplementary list 752
Convicting on a lesser charge; effect of *dictum* in *Lawrence* v. *Same* 451
Dealing with case in absence of defendant 433
Incorrigible rogues; procedure on committal for sentence 283
Information; defect; statement of offence alleging act of indecency on named day in August; absence of proof of date; alibi by accused specified in information; no amendment of information; Magistrates' Courts Act, 1952, s. 100 (1), (2) (*Wright* v. *Nicholson*, W.N.) 866
Matrimonial proceedings, cross-examination of witness excluded 592
—, particulars of complaint 397
—, submission of "no case" 354
1957 Act procedure; whether should be separate statement of facts for each charge 753
—; whether statements of facts should be referred to 585
Police (Property) Act, 1897; disposal of car purchased by forged cheque 381
Probation; suspended sentence on further offence imposed at quarter sessions; breach of probation dealt with; convictions for two offences while on probation but before quarter sessions decision; magistrates wish to impose imprisonment 433
Proof of service of summons; Magistrates' Courts Rules, 1967, r. 76; effect of summary offences which are also triable on indictment 319
Register, reason for difference between magistrates' court and juvenile court under heading "Minute of Adjudication" 490, 889
Service of process; effect of documents not coming to notice of defendant 624
Warrant of commitment; issue of following unsuccessful appeal to quarter sessions 98, 298
—; whether can be issued and postponed on second or subsequent means inquiry 114
Witnesses' statements under s. 10, Criminal Justice Act 1967 202
Magistrates' Court Guide 1969 (*review*) 178
Marriage, age of in Norway 87

**MEDICO-LEGAL MATTERS**
Abortion Act, slaughter made easy? 317
Thalidomide baby cases, when is early enough? 748

**MENTAL HEALTH**
National Association for Mental Health, annual report 15
Middle Class Juvenile Delinquency (*review*) 656

**MINISTERIAL JURISDICTION**
Council on Tribunals, annual report 540
Inquiries, lack of publicity about 668
Tribunals, and the law of contempt **517**
—, increase of work in, where will the lawyers needed come from? 686
Mixed bag 18
Mixed Courts of Egypt, The (*review*) 178
Modern Wills Precedents (*review*) 545
Motor Claims cases (*review*) 16
Motor Insurers' Bureau, The (*review*) 704
Motoring Law A-Z (*review*) 544, 656

**MUSIC, ETC., LICENCE**
Licence renewed without formal application; whether renewal may be cancelled; fee 510
Meaning of "public" 36
"Piped" music at shop entrance; whether licence required 722
Sunday; music and dancing; prosecution 908

PAGE

## N

**NATIONAL HEALTH SERVICE**
Chiropody 78
Department of Health and Social Security, annual report 600
Direct labour in the hospital service 135
Ely Hospital, Cardiff **257**
Green Paper on health and welfare services, C.C.A. criticism of 14
—, G.L.C. and 124
—, R.D.C.A. and 93
Health and social services, future pattern 149
Local authority nursing staff, general practice attachments 687
Medical and related services, A.M.C. review 542
Prolonging human life? 337
Royal Commission on Medical Education, C.C.A. views on 161

**NATIONAL INSURANCE**
Benefits, raising of rates 617
Classification of the director of a limited company for National Insurance purposes **25**
Government pension scheme, views of local authority associations 669
N.A.L.G.O. and the new state pension scheme 702
Pensioners and the cost of living 617
Working out pension rights, difficulties of interpretation 246
National libraries, the Dainton Report on 743
New Law of Gaming, The (*review*) 544
Night the Police Went on Strike, The (*review*) 899
1968 and all that **187**
1969 1
Nicol, Mr. J. R., death of 185, 246
Noise, the law's losing battle with 483
—, unnecessary 525
Nuisance; street lamps shining into bedrooms 320

## O

Offices, Shops and Railway Premises Act, 1963; sanitary conveniences in adjoining premises used but not cleaned 248

**OF LAW AND LAWYERS**
Anthony, Dr. Ernest, a man of many parts 391
Appeals direct from the High Court to the House of Lords, need to extend to other areas of law? 125
Armorial car stickers, whether actionable 162
Art exhibition by Grendon prisoners and P.C. Charles Brooker (the cop and the robbers) 825
Assessors wanted for long trials? 718
Attaining an age, rule of 729
Authors and problems of changes in law (pity the writer) 826
Bar examinations, a family custom at University of Bologna where families are allowed to see students interviewed 76
Barristers and solicitors, when sickness strikes, inequitable position 579
Bills or Acts, case of the missing comma 13
Births, deaths and marriages, problem of what to do should not be left to word of mouth 331
"Black" maria and "black" museum, colour prejudice? 425
Bookies and the budget 313
Bookmaker's tips a legal gain for services rendered 32
Breaches of law, such as industrial action, proposed to be dealt with other than by courts: vigilance required 76
"Can I Help You", 30 years' anniversary 744
Capital punishment abolished (shadow of the gallows) 898
Casino gaming cases, increase in 109
Central Criminal Court, trials at, £30 a minute? 618
Challenge for cause in the Kray trial 278
Children and Young Persons Bill, collusion in offences by? 278
Clerks to justices should have the rate for the job 847

Of Law and Lawyers—*continued* PAGE
Closed circuit television in courts? 32
"Coach and horses", annoying phrase 864
Coin collections and their value, legal question 463
Committee stage of Parliamentary Bills, note-taking by public forbidden: an archaic rule 463, 561
Compensation for personal injuries, reverse direction 762
Computers, injunctions against 313, 563
Court facilities, need to improve 13
Crime, cost of, unhappy prospect 864
Decimal currency, trial of the pyx 177
Decimalization and metrication, problems for lawyers 125
Drink/driving offences, blame for increase is put on the legislature and the lawyers 762
Duties and obligations of magistrates, changes over the years 806
Estate agents' council 147
Exeter and Whiteside 109
Flying fickle finger of fate award 703
Getting round the law, examples of 242
Guardians of the law in other countries 405
Giving notice to public affected by statutory orders, not clear enough 261
Guy Fawkes night, children asking "penny for the guy", whether legal offence 686
House of Lords, future of 521
Horse doping, no offence 579
In America 444
Industrial relations legislation: will it work? 92
Interview with, Lord Justice Danckwerts (top hats in the Temple) 346
—, Lord Pearce (punditry rejected) 718
—, Mr. A. C. E. Cook (new broom) 783
—, Mr. C. H. Netcott (a clerk's philosophy) 376
—, Mr. H. Horsfall Turner (a healthy digestion) 331
—, Miss Rosalind Brooke (welfare law) 76
—, Mr. Roy Fuller, a respectable poet 46
Into the 70's 898
"J.P." in Berkeley 197
John Wilkes and liberty 212
Judge and "bouncer" 597
Jury service problem 360
*Justice my Lord How Much* by Mrs. Katherine Ashworth, criticizing the legal profession 597
Justices' Clerks Society, conference bound 391
Law, the wrong impression of 703
Laws, how do we get to know? 561
Legal education, further improvement 651
Legislation passed because pressure from one section of community, more about 651
Legislation, the right consultation by Government Departments 703
Licensed trade, Monopolies Commission's report on: freedom or licence? 295
Lincoln's Inn library theological book collection under the hammer 882
Lingua Franca 651
*The Magistrate:* family viewing 261, 316, 444
—, visits to: ranking for grant? 376
Magistrates have a rich variety of cases compared with Judges 898
Magistrates' courts, changing scene of cases in 261
Marine insurance policy still covers protection from piracy 162
Marriage a la mode 197
Matrimonial Property Bill, possible repercussions on the Theft Act 1968 46
Minuting, art of 425
Monosyllabic reply to a leading question as a direct quote, criticism 744
Moon for all under the Treaty of Outer Space 597
Mr. President Payne and Mr. Justice Payne: a happy augury for the relationship between solicitors and the bar? 463

Of Law and Lawyers—*continued* PAGE
New laws and their effect on magistrates' work, pity the poor J.P.! 762
No black sheep 13
Noise, the law's losing battle with 483
Northern Ireland troubles, "Brougham" not right all the time 618
Numbers instead of names on bank accounts, etc., problems created by 242
Nursery rhymes which encourage the law-breaking tots 847
Oaths, tendency to fall into disrepute 483
Obscenity, are we moving towards the abolition of the law of? (Books in the dock) 541
Odd odes 521
Open university, no law faculty? 561
Parliamentary Commissioner, no lawyer on staff 806
Passports, long-winded renewal 313
Police manpower; book on, reviews, how exclusive? 261
Police officers speaking out, but not in a national force 197
Pornography, prosecution for publishing, is the publisher's background on trial as well as the publisher? 92
Precedent: myth or necessity? 762
Public and private corporations, difference between in privileges (some are more equal) 847
Publicity of court proceedings, removing the barriers 806
Refuse collection services, blind eye turned to litter and smokeless zone laws during strike 729
Restrictive covenants 729
Road traffic cases, too much detail in signs, etc. 360
Royal Commission on Assizes and Quarter Sessions, why the delay? 463
"Save Scotland Yard!" The Victorian Societies campaign 63
Seagoing vessel, change of name, useless procedures? 618
Sex, basic education, book on, whether should be prosecuted 636

**When advising on Wills or Bequests**

**please remember the work of**

**THE FORCES HELP SOCIETY**

**and**

**LORD ROBERTS WORKSHOPS**

(Registered under the National Assistance Act, 1948, and Charities Act, 1960)

Serving and ex-Service men and women need help in many ways—special training for the disabled, aid in sickness, a helping hand in domestic difficulties. Seven Lord Roberts Workshops and special Clinics have been established for the Disabled Ex-Service man. Homes for the Elderly and for Convalescents are maintained. There is a need to extend them to cope with long waiting lists.

The Forces Help Society and Lord Roberts Workshops relies on Voluntary Funds to carry on the vital work it has been doing for over 70 years.

For further particulars please write to:

THE SECRETARY, at

**122 Brompton Road, London, S.W.3**

Telephone: 01-589 3243

Of Law and Lawyers—*continued* PAGE
Sex Disqualification (Removal) Act of 1919 is the law for campaigners for women's rights 177
Sheep stealing, case of (beasts or other quicke cattelles) 898
Signs, proliferation of 242
Slander of Women Act, 1891, ripe for repeal? 744
Solicitors' accounts before the P.I.B. 882
Solicitors, kudos for 444
Square pegs in square holes 147
Statute book, size of 444
Statute Law (Repeals) Act 1969 783
Statutes, updating the syntax needed 162
Stealing, how honest are we?, views of Professor Fred Inbau 636
Sunday trading, shopkeepers' ignoring the law 806
Suspicions of people's appearance, not so marked today (very odd) 125
Taking silk, process for 109, 242
Television and radio, using without licence, a unique "dodge" 618
Trade Descriptions Act, effect on holiday brochures 360
—, truth will out 13
—, checks on multiplicity 109
Trading Stamps Act, nine day's wonder 313
Tribunals, increase of work in, where will the lawyers needed come from? 686
Truth drug, evidence given under influence of, not admitted in Scotland 703
Unclothed models in boutique window, dealing with (angels or angles) 376
Welsh in court 295
Widows' damages, need for opening the purse? 92
Women's magazines, impression given of men's occupations 651
*Words and Phrases Legally Defined* 63
Writs like confetti in the Maxwell affair 597
Oath, taking the, meaning of 364
Office development control 810
Ombudsman, The (*review*) 45
One prisoner missing! **594**
Ordnance survey maps, metrication of 487, 765
Outline of Planning Law, An (*review*) 580

P

PARLIAMENT
Bills or Acts, case of the missing comma 13
Central administration, reshuffle 710
Committee stage of Parliamentary Bills, note-taking by public forbidden: an archaic rule 463, 561
House of Lords, future of 521
Queen's Speech 770
Partnership; dissolution and re-payment of original contribution; position of freehold property 675
Passports, long-winded renewal 313
Patent specifications, Crown copyright in 503
*Paterson* (*review*) 178

POLICE
Adhesive spray to stop fleeing driver: a new police weapon? 22, 186
Chief constables' reports:
Blackburn 297
Bradford 811
Derby 865
Devon and Cornwall 469
Dyfed-Powys 541
Hertfordshire 265
Lancashire 448
Leicester and Rutland 429
Liverpool and Bootle 409
Northampton and County 429
Nottinghamshire 264
Rochdale 264

A Deed of Gratitude

A legacy for the Methodist Homes for the Aged is a means many generous people adopt in expressing gratitude for their own home, and for serenity and peace-of-mind in their old age. Our constantly growing income from legacies, more than any other factor, has enabled us to embark on the capital expenditure for twenty-eight Homes. Unfortunately even these will accommodate only a few of the hundreds of deserving people on the tragically long waiting list. We thankfully acknowledge this valuable assistance and ask you please to remember the Methodist Homes for the Aged when advising your clients.

Methodist Homes for the Aged

General Secretary: Rev. R. J. Connell, B.A., B.D.
1, Central Buildings, Westminster, London, S.W.1

Police—*continued* PAGE
St. Helens 265
Sheffield and Rotherham 448
Staffordshire 429
Swansea 297
Tynemouth 264
West Yorkshire 448, 905
York and North East Yorkshire 469
Co-operation of public and 297
Criticism of current police methods **758**
Detention of goods; passports and other documents: no warrant issued or arrest made; validity (*Ghani and Others* v. *Jones*, W.N.) 808
Informers, employment of 588
Local and national agreement on matters such as police doctors' pay and conditions? 116
Manpower 382
National Police Computer 100
New York police protest **574**
Parish constable, end of the? 436
Participation in crime **778**
Police Federation Jubilee 818
Police force, appropriate size, A.M.C. views 359
Police housing, changed attitudes **10**
Police manpower; book on, reviews: how exclusive? 261
Police officers speaking out, but not in a national force 197
Police productivity plus **556**
Policing in 1968 608
Public protests, police problems in dealing with 414
Race relations and 377
Regional crime squads, advice from the Home Secretary 689
Recruitment 185
Recording convictions, responsibility for **664**
Student discipline, A.M.C. report 359
Trouble-makers from one area visiting another, attachment of officers from former to latter, implications for control of football hooliganism 367
Use of informants 560
Unit beat and the juvenile liaison schemes (*Parliamentary question*) 80
Pollution, an international attack on 863
Post Office applications for a licence to sell liquor 668
Potholing and mountain climbing, need for legal control? 677, 827
Practical Legal Aid (*review*) 899

**PRISONS, BORSTALS AND DETENTION CENTRES**
Approved list of visitors 581
Aylesbury senior detention centre, new use for 296
Cells for men prisoners; and hospitals for women prisoners 22
Child absconders (*Parliamentary question*) 80
Coldingley prison 740
Education at Rochester borstal 210
Female penal establishments in England and Wales, reshaping (*Parliamentary announcement*) 17
Indian open prisons 87, 371, 713
Indian seminar on correctional services 486
Industrial regime for prisoners 902
Parole, one year's experience, day school organized by the Howard League 361
Parole Board, first annual report 540
Prison department reorganization 244, 503
Prison education unit 390
Prison industry, modernizing 688
Prisoners on parole (*Parliamentary question*) 213
Recruitment to governor class, prison working party set up 244
*See* also "Approved Schools, Remand Homes and Attendance Centres"; "Crime and Punishment"; "Criminal Law"
Unions aid prisoners on discharge 581
Privacy, for the individual, a campaign launched by the National Council for Civil Liberties 155
Private Investigators Bill 312, 321

PAGE
**PRIVATE STREET WORKS**
Code of 1892; taking strip for road widening; effect of s. 201, Highways Act, 1959 490
—; "unadopted" street; whether private street 234
Manholes protruding above ground in private streets; whose responsibility? 335
Position where there are stumps in the roadway 708
*See* also under "Highways and Footpaths"; "Local Government"; "Public Health Acts"
Probate, evidence of mental incapacity in non-contentious probate matters (Practice Direction) 141

**PROBATION AND AFTER-CARE**
Experimental evening centre for boys on probation following a grant from the Gulbenkian Foundation 39
Exploring a new role in the probation service **224**
New structure for the service **287**
Orders; difference between requirements under s. 3 and s. 4, Criminal Justice Act, 1948 639
—, made and three months later amended by insertion of a condition to reside in probation hostel; "from the date of the order"; is this original or amending order? Criminal Justice Act, 1948 s. 3 (4) (*b*) 510
—, "ordered" to continue, no provision for 423
—, procedure on changing an existing order into a conditional discharge 889
Probation officers' annual reports:
Devon, Exeter and Torbay 469
Essex 448
Kent 448
Lancashire North 264
Lancashire South West 265
Liverpool 448
Monmouthshire 865
Newcastle upon Tyne 469
Nottingham 743, 865
Surrey 469
Probation officers, voice of 48, 110
Probation reports and psychiatry 524, 527, 782, 904
*See* also under "Children and Young Persons"; "Crime and Punishment"; "Criminal Law"; "Magistrates"
Voluntary after-care workers **119**
Property, bookshop having obscene articles, breach of covenant to refrain from nuisance 782
—, lessee's breach of repairing covenant, non-disclosure of name by solicitor 781
Property or land, "four societies" indemnity scheme 670
Property Statutes (*review*) 16

**PUBLIC HEALTH ACTS**
Access to dustbins through private property not allowed 455
Act, 1936; compensation for construction of sewer through private land; I.C.E. conditions of contract 722
—, s. 24; combined drains; effect of Amendment Act 1890 567
—, s. 93; notice; service of; agency terminated; powers to serve on fee simple owner 661
Agreement for sewer outside district; building over; subsequent decision that the building might block access to sewer in case of leakage, etc.; procedure 98
Building Regulations 1965; non-compliance with on new plans agreed; procedure 815
—; time limit for prosecution 642
—; validity of plans deposited after commencement of works 152
Byelaw approval; meaning of "satisfactory means of access" 114
Car used for carrying passengers for a fee; whether licence from council needed 491
Construction of "lateral" sewer in private land at public expense without notice having been served on the owner under s. 15 of the Public Health Act, 1936 530

Public Health Acts—*continued* PAGE
Disused churches or chapels; power to require execution of works where dangerous 694
Four-star hotel, proceedings for 22 breaches of the Public Health Regulations 304
Is a new Public Health Act necessary? **742**
Naming of streets; change in name owing to underpass; one frontager has to alter names on his 50 vans, whether can be compensated 133
Public Health (Recurring Nuisances) Act 1969 805
Right to prosecute under 365
Safety in sewerage systems 810
*See* also under "Food and Drugs"; "Local Government"
Sewers; private development; means to persuade developers to connect at certain place; Act, 1936, s. 34 790
Trade effluent; trade effluent discharged by defendants and plaintiffs' public sewers; agreement in 1903 between plaintiffs and defendants provided for construction of works to connect defendants' premises with intercepting sewer vested in plaintiffs; defendants could discharge all manner of sewerage or other offensive injurious matter into sewer; agreement drew no distinction between domestic sewerage and trade effluent; plaintiffs claimed approximately £15,000 as charges in respect of trade effluent by defendants into plaintiffs' public sewers; defendants claimed exemption from charges; whether agreement made "with respect to any trade effluent"; Public Health (Drainage of Trade Premises) Act, 1937, s. 7 (4) *Nottingham Corporation* v. *Bulwell Finishing Co., Ltd.* W.N.) 883

**R**

Race Relations Act 1968 **107,** 856
—, first case under 645

**RATING AND VALUATION**
General Rate Act 1967; is urban district council entitled to set off against precept instalment amount of general rate being withheld by county council? 37
Land; one rating assessment although some buildings not occupied; relief 550
Levying of rates, position where council wishes to alter period of collection **175,** 286
Limited company; distraint; insufficient goods; whether rating authority can present petition for winding-up in respect of outstanding balance 472
Local authority rates requirements, a local government view 78
Prospect of demolition, effect on net annual value of a hereditament for rating purposes 271
Rate arrears; collection; local authority's costs; how met? 625
Rate forecasts 314
Rate rebate; death of rateable occupier; position with regard to rebate 606
Rates; rateable occupation; liability for rates; husband and wife; joint tenants; husband separating from wife and leaving matrimonial home; liability of husband (*Des Salles D'Epinoix* v. *Royal Borough of Kensington and Chelsea*, W.N.) 866
Rates on empty properties, charity loophole, A.M.C.'s request to Minister 143
Rateable value, hypothetical tenant, admittance of all relevant evidence now the rule 116
Rating Valuation Practice (*review*) 464
Real Property (*review*) 656
Rent Act 1968, The (*review*) 671

**REVIEWS**
Aaron and Farlam's Handbook on the Magistrates' Courts Act and Rules 655
ABC of the Licensing Laws 900
Anthony and Berryman's Guide to Licensing Law 544
Anthony and Berryman's Magistrates' Court Guide 1969 178

Reviews—*continued* PAGE
Annual Abstract of Greater London Statistics 656
Aspects on Social Control in Welfare States: Scandinavian Studies in Criminology 45
Australian Federalism in the Courts 16
Bean and Lockwood's Rating Valuation Practice 464
Beaumont, Anthony and Clement's Town and Country Planning Act 1968 602
Bingham's Motor Claims Cases 16
Brown's Theft Act 1968 655
Butterworths Costs in Civil Litigation and Non-Litigious Work 464
Chambers's Enforcement of Money Payments in Magistrates' Courts 899
Chapman's Sociology and the Stereotype of the Criminal 655
Controlling Delinquency 45
Conveyancing Costs Tables 178
Counter's Framework and Functions of English Law 178, 400
Cracknell's Law Student's Companion 545
Dix on Contracts of Employment 45
Dolbeare's Trial Courts in Urban Politics 544
Eddy and Loewe's New Law of Gaming 544
Elliott and Wood's Case Book on Criminal Law 899
Emden and Gill's Building Contracts and Practice 464
Emmison's Archives and Local History 671
Fawcett's Law of Nations 45
Fountain's Wit of the Wig 655
Graham-Green and Townsend's Criminal Costs and Legal Aid 545
Hahlo's South African Law of Husband and Wife 545
Hanes's First British Workmen's Compensation Act, 1897 400
Harris's Criminal Jurisdiction of Magistrates 704
Harris's Criminal Law 16
Hart's Early Charters of Eastern England 671
Heap's Outline of Planning Law 580
Holland's Landlord and Tenant 400
Hughes & Tinsley's Taxation and Capital Gains 464
James's General Principles of the Law of Torts 655
Judge's The Night the Police Went on Strike 899
Kean's Civil Evidence Act 1968 464
Kentish Sources VI. Crime and Punishment 655
Magnus's Rent Act, 1968 671
Magnus and Martin's Companies: Law and Practice 16
Martin's The Royal Charters of Grantham 656
Middle-Class Juvenile Delinquency 656
Moeran's Practical Legal Aid 899
Morcom's Estate Duty Saving and Capital Gains Tax 464
Newton's Victorian Exeter 671
O'Keefe's Trade Descriptions Act 1968 464
Parker's Modern Wills Precedents 545
Paterson's Licensing Acts 178
Ryde on Rating 45
Rembar's End of Obscenity 544
Sergeant on Stamp Duties 178
Shannon's Handbook of Cautions, Oaths and Recognizances, etc. 899
Shaw's Guide to the Gaming Act 1968 704
Stewart's British Approach to Politics 178
Sturge's Town and Country Planning Act 1968 and the Civic Amenities Act 1967 602
Sweet and Maxwell's Property Statutes 16
The Mixed Courts of Egypt 178
The Ombudsman 45
Thomas's Motoring Law A-Z 544, 656
Thompson and Wollaston's Court of Appeal Criminal Division 602
Topham's Real Property 656
Walls's Forensic Science 464
Williams's Motor Insurers' Bureau 704
Woodfall's Law of Landlord and Tenant 464
Zander's Lawyers and the Public Interest 16
Reynolds, the Rt. Hon. G. W., M.P., death of 383
Right of sanctuary **536**

PAGE

**ROAD SAFETY**

Accident injury classification 210
Crime and road traffic offences, a West German experiment 1
Dartford tunnel, annual report 347
Driving at night and the problem of glare from oncoming vehicles 135
Holiday routes in the south-west 765
New Zealand, breath and blood tests in, 70 over the 80 454
Offences relating to motor vehicles, 1968 **553**
Road casualties, statistics 44, 123, 230, 296, 377, 424, 502, 670, 805
Road traffic noise, research into 617
*See* also "Highways and Footpaths"; "Local Government"; "Road Traffic Acts"
Traffic law administration, some re-thinking on **416**

**ROAD TRAFFIC ACTS**

Act, 1960, s. 153 (4); effect on this section of Sch. 6, Road Traffic Regulation Act 1967 and Part 11, sch. 18, Transport Act, 1968 722
—, s. 226 (1); one offence, or four? 643
Agricultural manure spreader body mounted on normal chassis; whether agricultural machine 834
Automatic half-barrier crossing, new signs 688
Automatism, defence of 816
Back duty; payment of under s. 12 Finance Act 1967; whether limited to date of commencement of Act 53
Car parks; powers to provide and make charges therein 153
—, with automatic ticket machines, need to fix ticket to car 250
Careless door opening 414
Causing or permitting dog to be on designated road without lead; position where owner does not know where dog is 452
Conveyance of pupils to school by Dormobile; whether "contract carriage" or "public service vehicle" 366
Dangerous driving; private car park, not a road? 816
Dangerous and careless driving, using the alternative charge; two bites at the same cherry? 546
Dazzling headlights, responsibility of drivers 221
Driving disqualification disturbing, when defendant under age 904
Driving in reverse, no award of damages for pedestrian whose foot was run over 492
Driving instructor, finding provisional driving licence and using to take driving test to check examiners 676
Driving licences and tests, proposed regulations 901
Driving on the pavement, must be dealt with severely 455
Driving under the influence of drink or drugs, the charge includes drugs which are prescribed by doctors 565
Driving while disqualified; proof of identity of driver 283
—; two charges of driving while disqualified; period of two years unexpired; when can application for removal be made?; effect of the unexpired term 394
Driving with alcohol in blood above the prescribed limit; after the breathalyser—what? **862**
—; aiding and abetting 69
—; alcohol consumed after cessation of driving; subsequent blood test; conclusiveness of result of test; Road Safety Act, 1967 s. 1 (1) (*R.* v. *Durrant*, W.N.) 807
—, at the same station 754
—, attempting to drive, matter of degree and fact 677
—, blame for increase in offences put on the legislation and the lawyers 762, 794, 890
—; blood test; sample of blood put into cups containing crystals; need for proof that crystals anti-coagulant (*Braddock* v. *Whittaker*, W.N.) 883
—, blood test; wrongful refusal 337
—, breathalyser instructions, compliance with, effect of decision in *D.P.P.* v. *Carey* 873, 874
—, —, —, Alcotest R80 instruction book is the law of the land 826

Road Traffic Acts—*continued* PAGE
—; breath test; device by means of which test is to be carried out; Alcotest R 80; oral evidence of Secretary of State's approval; judicial notice of approval; Road Safety Act 1967, s. 7 (1) (*R.* v. *Jones* (*Reginald*), W.N.) 284, 484, 492, 551, 818, 895, 900
—, —, Breath Test Device (Approval) (No. 1) Order 1968 brought into question (*R.* v. *Clarke; Farrow* v. *Bosomworth*) 193, 355
—; —, failure to inflate bag in single breath (*Brannan* v. *Farrell*) 680
—; —; failure to provide specimen; proof; "fails"; reasonable excuse; bronchitic condition causing inability; Road Safety Act 1967 s. 2 (3), (5) (*Hirst* v. *Wilson*, W.N.) 848
—; —, effect of driving onto forecourt of garage (*Trigg* v. *Griffin*) 798
—, —, no position to prove device (*R.* v. *Withecombe*) 33
—; —, same police station must be used for second breath test and blood test (*Butler* v. *Easton*) 798
—; —, supervisor of learner driver not driving (*Sheldon* v. *Jones*) 798
—, can a person steal his own blood? 493
—, consumption of two brandies after being stopped (*R.* v. *Durrant*) 723, 798
—, disgrace to justice where driver with 40 years unblemished driving record convicted? 453, 511, 552, 587
—; driver in hospital, evidence of no objection from doctor, not hearsay evidence 311
—, driver leaving car and entering house, decision in *Campbell* v. *Tormey*; *R.* v. *Wall* 106, 193
—; failure to give opportunity for further breath test 625
—, I drive better after a few drinks! fallacy of statement 443
—, meaning of "driving a car", effect of (*Pinner* v. *Everett* 569, 768

**SEARCHLIGHT CRIPPLES' WORKSHOPS**
**NEWHAVEN, SUSSEX**

Where badly disabled young men learn to overcome their handicaps, and to become useful citizens. They are experts at weaving, basketry, etc., and at chair seating in cane and rush.

**DONATIONS ALWAYS NEEDED**

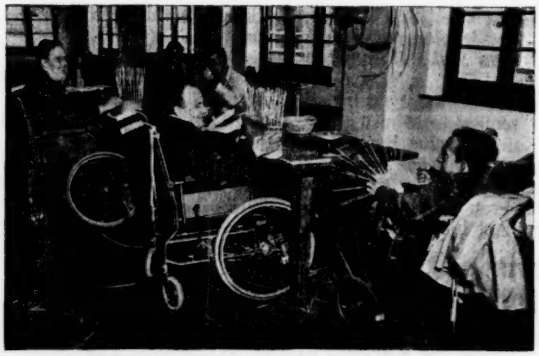

Road Traffic Acts—*continued* PAGE
—, meaning of "there or nearby" (*Donegani* v. *Ward; Arnold* v. *Kingston upon Hull Chief Constable*) 532
—, off the road in entrance to house, decision in *R.* v. *Jones* (*Edward*) 873
—, "one for the road" and smoking, effect of on breath test 891
—; patient in hospital; positive breath test; procedure on discharge 772
—; "person driving"; person sitting in driving seat of motionless car for 20 minutes; Road Traffic Act 1967, s. 2 (1) (*Stevens* v. *Thornborrow*, W.N.) 754, 798, 848
—; person in charge of motor vehicle with blood-alcohol proportion above prescribed limit; supervisor accompanying provisional licence holder when driving; Road Safety Act 1967, s. (1) (2) (3) (*Sheldon* v. *Jones*, W.N.) 798, 849
—, police officers' need to use words that unequivocally mean that the defendant has been arrested under s. 2 (4) 154
—; position where person has been stopped by officer to check documents, etc. 114, 203, 218, 302
—; position where uniformed officer does not actually see driving 491
—; powers of arrest; effect of s. 38, Magistrates' Courts Act, 1952 412, 473
—; powers of police in uniform 153, 895
—, reconciling the procedure under the 1967 Act with the Road Traffic Act 1960 234
—; refusal to have blood taken except from certain parts of body 54, 355
—; refusal to supply specimens on formal request (*Procaj* v. *Johnstone*) 895

Road Traffic Acts—*continued* PAGE
—; refusal to take breath test on ground that breathalyser not authorized 708
—, release from police station after specimen taken, decision in *R.* v. *McKenzie* 628
—; results of laboratory test; use to support charge under s. 6 of the 1960 Act 168
—, review of the case law concerning 738
—, sample too small for analysis (*Cronkshaw* v. *Rydeheard*) 455, 496
—, special reasons, amount of excess not considered as (*Delaroy-Hall* v. *Tadman*) 106
—; —, not allowed as special only to offender not to offence (*R.* v. *Jackson; R.* v. *Hart*) 311
—; —; procedure on giving evidence of 568
—; —, "stag party" the previous night not considered as (*Punshon* v. *Rose*) 106
—, —, unwitting inhalation of alcohol fumes as (*Brewer* v. *Metropolitan Police Commissioner*) 106
—; "suitable container", meaning of (*Moore* v. *Wilkinson*) 454, 496
—; whether defendant should appear in person; Criminal Justice Act 1967 s. 26 (2), Road Safety Act 1967, Magistrates' Courts Act, 1952, s. 99 871
—; "trial within a trial" when issue is whether warning of consequences of refusal not given (*R.* v. *Brush; R. v. Seward*) 858, 895
—, whether person is the "driver" 531
Driving without a licence; employee; whether employer has sufficient control so that he was employing unlicensed driver 773

**The facts at your fingertips**

Our legacy income has increased so very considerably during recent years that we have become aware of a widening interest in our work. We have produced a portfolio that contains documents giving information that may be of value to you when advising clients who are able to bequeath lagacies for charitable purposes. We seek your help in commending our activities, and we invite you to write for a personal copy of the portfolio.

**Methodist Missionary Society**
25 Marylebone Road
London, N.W.1

Road Traffic Acts—*continued* PAGE
"Driving without due care and attention", what constitutes "due attention"? 672
Driving without insurance; can charge be made where defendant is driving while disqualified? 735
—; omission of endorsement; procedure 249
Duty to give information as to driver; requirement by or on behalf of chief officer of police; Metropolitan area; authority given to inspector by superintendent of police; Road Traffic Act, 1960, s. 232 (2) (*a*) (*Nelms* v. *Roe*, W.N.) 850
Endorsement of driving licences; need for entries to be made uniform 164
—; where should be entered?; should mitigating circumstances be entered? 335
Epilepsy and driving **290**
Failure to give name and address; aiding and abetting by keeping silent 168
Failure to keep proper records by lorry drivers, a serious matter 644
Failing to stop after an accident and failing to report an accident, case dismissed where only scratch on car 645
Failure to stop, give name and address, etc.; whether separate offences 433
Fitness to drive, refraining from driving when "off-colour" 793
Fixed penalty not paid; s. 80, Road Traffic Regulation Act 1967; evidence of non-payment 586
Fixed penalty notices, sum received (*Parliamentary question*) 883
Flashing indicators, by bus driver causing collision; bus driver not to blame (*Clarke* v. *Winchurch*) 33
—, wrongly showing as careless driving 84
Fog, myth of speed in 134, 321
Goods vehicle driver, overtime not part of driver's rest period (*Potter* v. *Gorbould*) 895
Goods vehicle licence, incorrectly issued for longer period than duty paid; procedure 753
—, using without, "B" licence should have been held instead of "C" licence, firm prevented from using former by delay in issuing: a case of let justice be seen to be done? 430
Goods Vehicles (Carriers' Licences) (Exemptions) Regulations 1969 798
Goods Vehicles (Carriers' Licenses) (Temporary Use in Great Britain) Regulations 1969 798
Goods Vehicles (Plating and Testing) (Amendment) (No. 2) Regulations 1969 798
Heavy Goods Vehicles (Drivers' Licences) (Commencement) Order 1969 679
Identity of driver, evidence that police sergeant acting on behalf of commissioner not given 106, 798
Insurance, passenger risk, effect of *Connell* v. *Motor Insurers' Bureau* 321
—, trade plates removed, lay-by still part of highway 204
Invalid carriages; position in relation to trade plates, etc., where not being driven by invalids 37
Land tractor involved in accident; need for strict proof of the unladen weight of a land tractor 908
Limited trade licence; unauthorized use of, by driving home from garage by owner 37
Mechanical-propelled vehicles, large, used on road, effect of *Childs* v. *Coghlan* 163
—, used/kept on public roads; no excise licence exhibited; prosecution for, position where not licensed 530
Minor traffic offences, need to simplify the procedure **740**
Motor Insurers' Bureau, new agreement with the Minister of Transport 352, 377
Motoring laws: let's have it simple 831
Motor Vehicles (Construction and Use) Regulations; defective tyre; three defects in one information; whether bad for duplicity; whether agricultural trailer exempt from reg. 82 (4), 1966 Regulations 871
—; rear nearside obligatory lamps; position of trailers 53

Road Traffic Acts—*continued* PAGE
—; refuse collecting vehicles left un-attended while driver helps with loading; position under 472
—; using a motor vehicle with defective tyres; one summons?; reg. 82, Motor Vehicles (Construction and Use) Regulations 1966 412
—; vehicle sold with rusted chassis and road springs disconnected; what offence? 184
Motor Vehicles (Construction and Use) (Amendment) (No. 4) Regulations 1967; more than one defective tyre; one offence or two? 381
Motor Vehicles (Construction and Use) (Amendment) Regulations 1969 193, 355, 679
Motor Vehicles (International Circulation) (Amendment) Order 1969 798
"No right hand turn" order; certification by photostat copy; whether adequate 67, 83
"No waiting" signs; regulations applicable to 320
Notice of intended prosecution; notice sent within 14 days; no delivery to defendant until after 14 days; validity of service; Road Traffic Act, s. 241 (2) (*c*), as amended by Road Traffic Act, 1962, sch. 4 (*Groome* v. *Driscoll*, W.N.) 798, 849
—; proof of correct service when delivery late 133
—; questions that can be asked on service 335
Parking, not free when bank holiday not legal 154
—, on village greens and common land **388**
Parking places orders; (a) disc parking; (b) off street parking; signs necessary 350
Parking policy, towards a positive 688
Parking without lights, standardization of fines (*Parliamentary question*) 291
Pedestrian crossing not used and pedestrian hurt as result, whether negligence 220
Private limited company; secretary; alleged issue of test certificate; possibility of guilty knowledge by company; s. 236, Road Traffic Act, 1960 83
Production of driving licence on order of disqualification; effect on international driving permit 550
Prohibition on waiting; vehicle moved from place of unloading, effect on prohibition (*Pratt* v. *Hayward*) 355, 677
Public transport; disorderly conduct on; charge of using insulting words and behaviour under the Public Order Act, 1936; whether public service vehicle "public place" 605
Radar speed meters, effect of "double bounce" 251
Registration and licensing; failure to notify purchaser of vehicle; continuing offence 708
Registration book for mechanically propelled road vehicles; penalties for defacement 452
Registration marks under the Vehicles (Excise) Act, 1952; position where vehicle is being driven with purpose of registering 773
Road Safety Act 1967, s. 17 (1) into force 496
Road service licence, "used" otherwise than under, meaning of "used" 106
Road signs, highway authorities and new 78
Road traffic cases, too much detail in signs, etc. 360
Road Traffic (Driving Instruction) Act 1969 193
Road traffic legislation, etc. [*See* also under separate headings] **33, 106, 193, 311, 355, 440, 496, 679, 798, 895**
Road Traffic Regulations Act 1967, s. 80; fixed penalty procedure; admissibility of ticket in evidence 394
Road Vehicles (Headlamps) Regulations 1967; whether apply in darkness only 735
Road Vehicles (Headlamps) Regulations 1968 106
Road Vehicles (Registration and Licensing) Regulations, 1964, amended by S.I. 1969, No. 1589 895
Road transport problems **80**
Roundabouts and the Highway Code **387**, 562, 654
*See* also under "Crime and Punishment"; "Criminal Law"; "Evidence"; "Highways and Footpaths"; "Local Government"; "Magistrates"; "Road Safety"
Small half-yard dumper mechanical truck; whether motor vehicle 889

Road Traffic Acts—*continued* PAGE
Special reasons, must be special to the offence not the offender 488
—; taking into account special reasons found by first court on subsequent conviction 37
Speed limits; built-up area; cases dismissed because no evidence of speed limit given; whether correct 21
Street lamps, not in proper position so that road was not restricted 235
Test certificate for a vehicle to be cannabalized 435
Trade plates, misuse, whether should be charged under Vehicles (Excise) Act and Registration and Licensing Regulations 269
Traffic Signs (Amendment) Regulations 1969 798
Traffic Signs (Disqualification for Offences) Regulations 1969 798
Traffic Signs (School Crossing Patrols) Regulations 1968 33
Traffic Signs (Speed Limits) Regulations and General Directions 1967 798
Traffic wardens, whether "passengers" 786, 885
Transport Act 1968 33, 363
Transport (London) Act 1969 (Commencement No. 2) Order 1969 798
Tyre offences, use of gauges, need for 473, 607, 621
Vehicle and Driving Licences Act 33, 496
Vehicles (Excise) Act, 1962; casual user; whether should be proceeded against for using vehicle with owner as aider and abettor 249
Yellow lines; parking on grass verges on offside of road; what offence? 203
Royal Charters of Grantham, The (*review*) 656
Ryde on Rating (*review*) 45

## S

Scientologists, appeal against refusal to extend stay in country 185
Sergeant on Stamp Duties (*review*) 178

**SHOPS**
*See* also under "Trade Descriptions Act 1968"
Sunday trading, shopkeepers' ignoring the law 806
Slander of Women Act, 1891, ripe for appeal? 744
Sociology and the Stereotype of the Criminal (*review*) 655

**SOLICITORS**
Kudos for 444
Negligence of 270
Reference of the remuneration of, to the National Board of Prices and Incomes 377
Sentence on a solicitor 235
South African Law of Husband and Wife, The (*review*) 545

## T

Tattooing of Minors Bill: marking minors for life 408
Tax law, simplification of, an experimental study by the Law Commission 377
Taxation and Capital Gains (*review*) 464
Theatres Act 1968; school attended by parents and school managers only; whether licence needed 351
Theatres; Theatrical Employees Registration Act, 1925; meaning of "employer" 203, 643

**THEFT**
Act 1968 111
—, any claim invalidates the policy! 506
—, jurisdiction of magistrates' court to deal with an offence under s. 29 (2) summarily 694
—, man enters building merely to sleep; in morning ransacks building in search of money but does not take anything; whether burglary 791
—, powers of magistrates in relation to indictable offences under 366

Theft—*continued* PAGE
—, search warrant; whether grounds for suspicion necessary 909
—, you can steal with legal permission? 64, 164
—, s. 9, need to prove defendant a trespasser, easier to proceed under ss. 1 and 7 639
—, ss. 6 and 16, problems posed by 222
Charge under Larceny Act, 1916, not applicable after January 1, 1969; charge then made under Theft Act 1968; whether bad for duplicity 586
Charging stealing under ss. 1, 7, Theft Act 1968, also taking motor vehicle under s. 12 423
Dog-stealing, whether can be continuing offence 235
Effect of repeal of s. 13, on s. 11, Prevention of Offences Act, 1851, on definition of "night" 249
Entering a building with intent to steal and stealing specific property, charge under s. 9 (1) (*a*), whether bad for duplicity 164, 316
Fraud, presence of element of deception, Theft Act 1968, ss. 15, 16 786
"Handles stolen goods", charges under s. 22 should set out precisely what method is alleged 656
Offence of "theft"; is reference to s. 1 of Theft Act 1968, sufficient? 334
Order to repay money stolen, whether compensation or restitution 808
Police (Property) Act, 1897; dealing with property under; effect of Theft Act 1968, s. 26 (4) 183
Power to arrest "any person who shall be found committing any indictable offence in the night"; Prevention of Offences Act, 1851, ss. 11 and 13; Theft Act 1968, s. 3 319
Powers of magistrates in respect of plea of not guilty to stealing part of property 490
Simple theft; proper charge 510
Theft Act 1968, The (*review*) 655

**"I Bequeath . . . ."**

For over a century the Young Women's Christian Association has served the community and for all these years it has been a dynamic and vibrant force for good.

The activities and services stem from deep commitment and are designed to meet the demanding and changing needs of a demanding and changing era. That is what the Y.W.C.A. is about.

Conscious of its roots in the past, yet facing the challenge of the future with imagination and determination it is always relevant, always vital, always alive to new needs.

*Let Your Bequest Help the Y.W.C.A.*

*A Cause that deserves your support*

**Y.W.C.A. OF GREAT BRITAIN**
**Hampden House, 2 Weymouth Street, London.** WIN 4AX

PAGE

**TOWN AND COUNTRY PLANNING**
Abandonment of use 819
Act, 1962, s. 15; planning permission for caravans; sewage disposal application; compliance with s. 15 320, 791, 855
—, s. 139; agreement to purchase property by local authority; whether local authority entitled to refuse to accept valuation after agreement with District Valuer 53
Amenities societies and planning 347
Appeals, increase in period for 228
Caravan Sites and Control of Development Act, 1960; caravans; licences; alteration of conditions; appeal to magistrates; what may be taken into account 834
—; whether express planning is needed before council can issue caravan site licence under s. 3 "grant" under part 111 otherwise than by "development order" 283
—, s. 24; accommodation for site warden; powers 834
Control of outdoor advertisements, new regulations 901
Determination of planning appeals by inspectors 77
Development; discontinuance of use; petrol filling station with land attached used also for the display and sale of cars; discontinuance of use for the display and sale of cars; whether resumption of use constitutes material change of use; meaning of abandonment; Town and Country Planning Act, 1962, s. 12 (1) (*Hartley* v. *Ministry of Housing and Local Government*, W.N.) 55, **208**, 866
Motor racing, dangers to, by planning decisions 108
Outline planning permission for bungalow on plot subject to access; bungalow built following sale by owner of plot; owner dies and his dwelling-house sold; new owner's search does not reveal access conditions; council's powers 815
People and planners on the same side 702
Planning application; decision of planning authority; defect in notice of decision; dealing with 433
Planning applications, Hammersmith council and 180
Planning blight provisions widened 315
Planning controls, enforcement of 315
—, guidance on 296
—, too many? 784
Planning law, changes in 260
Planning permissions, time-limit on 260
Positive planning in Kent 810
Prostitution as a town planning problem **89**
Public and planning at Hammersmith 124
Public participation in, A.M.C. qualified support of Skeffington 851
*See* also under "Land"; "Local Government"
Social planning 482
Town and Country Planning Act 1968, The (*review*) 602
Town and Country Planning Act 1968, and the Civic Amenities Act 1967, The (*review*) 602

**TRADE DESCRIPTIONS ACT 1968**
Effect on holiday brochures 360
Milemeters, interference with 695
Multiple prosecutions, checks on 109
"New" car found to be old; car dealer purchased from private owner; whether latter liable 694
Random reflections on **158, 173, 190**
Refraining from prosecution under: legal blackmail? 882
Retailer displays for sale appliances manufactured for him but bearing retailer's brand name with no reference to manufacturer; is this an offence? Trade Descriptions Act 1968, ss. 2 and 3 491, 654
Sale goods, special purchases as against genuine reductions 13
"Value or worth", these words not mentioned in the Act, causing problems 39
Trade Descriptions Act 1968 (*review*) 464
Trading Stamps Act, nine-day wonder 313
Tree planting at Hadlow College 314
Trial Courts in Urban Politics (*review*) 544

PAGE

**V**

Victorian Exeter (*review*) 671

**W**

Ward of court, committal of offenders, appeal allowed 326
Ward of court procedure (*Parliamentary question*) 522

**WATER**
Abstraction of water must be paid for 455
Anti-pollution byelaws approved for Norfolk Broads 583
Association of River Authorities 543
Britain's water industry, future of 583
Britain's waterways, a new era for 687
Clean rivers, A.M.C. views on cost 851
Cleansing rivers, continued progress in 260
Domestic water supply; spring fed pool; refusal to repair fence round to stop contamination by cattle; remedy 643
Lake District Planning Board, annual report 811
New reservoirs may have to be in National Parks 375
Recreation and amenities 479
Resources, South East England 745
River pollution; discharge of trade effluent; conditions imposed by local river authority; application for consent granted subject to conditions; compliance; Rivers (Prevention of Pollution) Act, 1961, s. 1 (4), s. 5 (2), sch. 1 (*Trent River Authority* v. *F. H. Drabble and Sons, Ltd.*, W.N.) 849
Supplies in the year 2000 765
Supply industry training board 901

**WEIGHTS AND MEASURES**
Inspectors' annual reports:
Bedfordshire 905
Cheshire 743
Cornwall 829
East Riding of Yorkshire 126
Glamorgan 906
Leicester 126
Northamptonshire 126
Plymouth 49
Redbridge 126
Sheffield 49
Staffordshire 126
West Sussex 829
Institute of Weights and Measures, annual conference 426
Retail, what is a sale by? **616, 631**
*See* also "Food and Drugs"; "Local Government"; "Trade Descriptions Act 1968"
Short weight, penalty for 575
Solid fuel by rail vehicle **103, 121, 138**
Weighed and found wanting, inadequate penalties for short weight 580

**WELFARE**
Australian social services 429
Caring for old people, another Royal Commission not needed 891
Community services for mentally infirm old people 228
Community youth welfare service in Victoria, Australia 505
Councils of Social Service, annual conference 764
Day club for elderly people at Lewisham 196
Health and social services, future pattern of 149, 193
Help for the old people in Lewisham 619
Homelessness in London and Wales and the South West 487
Housing and under-privileged and unmarried mothers, problems involved 367
International Gerontological Congress 747
Kingsmead estate flats as social service centre in Hackney 314
Leicester 126
Mentally sub-normal, training centre for 243
Mini-libraries for old people 810

Welfare—*continued* PAGE
National Council of Social Service, annual meeting 18
—, annual report 15
National Corporation for the Care of Old People, annual report 409
National Old People's Welfare Council, annual meeting 543
—, annual report 540
—, is to become an entirely independent body 511
Nuffield Foundation, annual report 33, 601
One parent families, committee appointed to investigate the problems of 776
Pocket money in old people's homes 875
Putting green at old people's home in Lewisham 243
*See* also under "Child Welfare"; "Health"; "Mental Health"; "National Health Service"
Seebohm, and the medical officer of health 819
—, legislation—which Minister? 837
—, preliminary comments by the C.C.A. 14
—, preliminary comments from the A.M.C. 143

Welfare—*continued* PAGE
—, local authorities and 696
Sheffield 49
Social welfare to prevent delinquency in the Cameroons 371
Social Work (Scotland) Act, 1968, report of working party **824**
Sutton Dwellings Trust, annual report 601
Unification of welfare services for schools in I.L.E.A. 108
Unity of social organizations 243
Welfare scheme for elderly extended, through milkmen and postmen in Lewisham 108, 863
Whiteside, James, Honorary Degree of Doctor of Laws 99
Wildlife preservation 818
Wilkinson, George, death of 736, 782
Williams, Harold B., death of 270, 278
Wilson, J. P., D.C.L. 295
Wills; freehold property; whether should bear own duty or duty be borne by residue of estate 568
Wit of the Wig, The (*review*) 655

**The Ada Cole Memorial Stables**

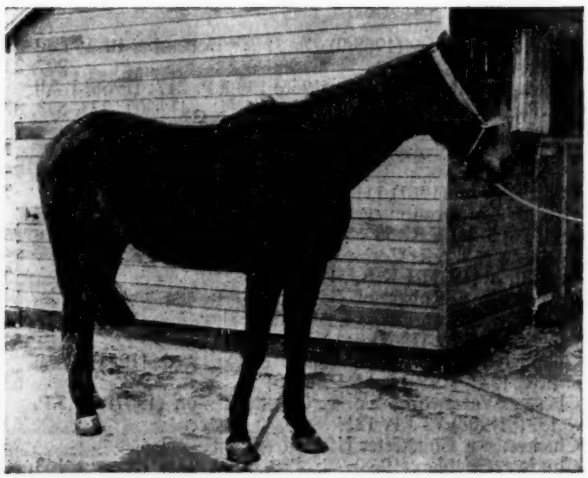

Will you please help us to carry on our much needed work for the welfare of horses? We purchase those which by reason of old age, infirmity or previous ill-treatment are in need of care and attention; we also endeavour to provide suitable homes for those horses fit enough to do a little light work, under the supervision of the Society, and for all this, funds are urgently needed. Donations to the Secretary at office.

*Stables:* **Broadlands, Broadley Common, Nr. Nazeing, Essex**

*Office:* **5 Bloomsbury Square, London, W.C.1** Tel.: Holborn 5463

**Please do everything in your power to help the RSPCA in its endless fight against cruelty to animals**

You can become a member of the Society by subscribing £1 per annum, or a life member for a donation of £30.

***Address for Donations, Subscriptions and Enquiries:***
**The Secretary, R.S.P.C.A., Dept. JP, 105 Jermyn Street, London SW1**

# CASES REFERRED TO

## A

PAGE

Ackroyds Air Travel, Ltd. *v.* D.P.P. (1950) 114 J.P. 251; [1950] 1 All E. R. 933 168
Adams *v.* Richardson and Starling, Ltd. [1969] 2 All E.R. 1221 323
Agar-Ellis, *re* [1883] 24 Ch. D. 317 223
Aglionby *v.* Cohen [1955] 1 Q.B. 558 822
Alderson *v.* Booth (1969) 133 J.P. 346; [1969] 2 All E.R. 271 154, 193
Alexander *v.* Alexander (1969) *The Times*, April 1 304
Alexander *v.* Clatsworthy (1969) Sol. Jo., May 16 440
Allan (J. M.) (Merchandising) Ltd. *v.* Cloke [1963] 2 All E.R. 258 814
Amusement Equipment Co., Ltd. *v.* McMillan (1941) 85 Sol. Jo. 333 722
Andrews *v.* Denton (1897) 61 J.P. 326 768
Angelo *v.* Angelo [1967] 3 All E.R. 314 374
Anglo-Algerian Steamship Co. *v.* Houlder Line, Ltd. [1908] 1 K.B. 659 133
Appleton *v.* Appleton [1965] 1 All E.R. 44 255, 398, 727
Argent *v.* Ministry of Social Security [1968] 3 All E.R. 208 26
Aristides *v.* Greater London Council (1969) *The Times*, November 18 875
Arnold *v.* Kingston upon Hull, Chief Constable, 113 Sol. J. 409 440, 532, 593, 738
Ashbee *v.* Jayne (1966) Crim. L.R. 49 415
Ashbridge Investments, Ltd. *v.* Minister of Housing and Local Government [1965] 3 All E.R. 371 892
Attorney-General *v.* Beynon [1969] 2 W.L.R. 1447 649
— *v.* Plymouth Corporation (1909) 100 L.T. 742 632
— of Gambia *v.* N'jie [1961] A.C. 617 170
Avais *v.* Hartford and District Workingmen's Social Club and Institute, Ltd. (1969) 133 J.P. 133; [1969] 1 All E.R. 130 372

## B

B. *v.* B. & E. [1969] 3 All E.R. 1106 554, 860
B *v.* B. & F. [1968] 3 All E.R. 232 354, 727, 841
B. (B.) *v.* B. (M.) [1969] 1 All E.R. 891 678
B. (G.A.) (an infant), *re* (1964) 127 J.P. 492; [1963] 3 All E.R. 125 674, 752
B.R.B. *v.* J.B. [1968] 2 All E.R. 1023 554, 841, 860
Baker and Birkenhead Corporation, *re* (1893) 31 J.P. 484 133
Baker *v.* Chapman (1964) Crim. L.R. 316 121
Baker *v.* Willoughby (1969) 2 W.L.R. 489; (1969) *The Times*, November 27 204, 874
Balfour *v.* Balfour [1919] 2 K.B. 571 398, 418, 573
Barnes *v.* Hampshire County Council (Weekly Note) (1969) 133 J.P. 733; [1969] 3 All E.R. 746 767, 801
Barnwell *v.* Lacey [1879] 10 Ch. D. 691, 339 632
Bashill *v.* Chambers [1884] 14 Q.B.D. 479 633
Baston *v.* Davis (1950) 114 J.P. 302; [1950] 1 All E.R. 1095 159
Baynham *v.* Baynham [1969] 1 All E.R. 305 117, 255
Beeby *v.* Beeby (1799) 1 Hag. Ecc. 789 842
Beer *v.* Davies (1958) 122 J.P. 344; [1958] 2 All E.R. 255 667
Beigan *v.* Beigan [1956] 2 All E.R. 630 3
Belmore *v.* Kent County Council (1901) 65 J.P. 456 649
Bennett *v.* Bennett [1969] 1 All E.R. 539 325
Berkhamstead R.D.C. *v.* Duerdin-Dutton (1964) *The Times*, January 24, February 28 678
Bird *v.* London Borough of Tower Hamlets (1969) (unreported) 859
Blair *v.* Blair & Barlie [1968] 3 All E.R. 639 73
Blaise *v.* Blaise [1969] 2 All E.R. 1032 134, 592
Blyth *v.* Blyth [1966] 1 All E.R. 524 418
Blyth, *ex parte* [1944] K.B. 532 551
Bond *v.* Bond (1964) 128 J.P. 568; [1964] 3 All E.R. 346 354
Boswell *v.* Crucible Steel Co. [1925] 1 K.B. 119 854
Boulton *v.* Boulton (1956) 120 J.P. 518; [1956] 3 All E.R. 255 605
Bow *v.* Heatley (1960) S.L.T. 311 183
Bowen *v.* Bowen (1958) 122 J.P. 202; [1958] 1 All E.R. 770 693
Bowlas *v.* Bowlas (1965) 129 J.P. 261, 523; [1965] 3 All E.R. 40 355
Boyd *v.* Easington R.D.C. (1963) 128 J.P. 55; [1963] 3 All E.R. 747 460
Braddock *v.* Whittaker (Weekly Note) 883
Bradley *v.* Silvester (1871) 25 L.T. 359 682
Brangwynne *v.* Evans (1962) 126 J.P. 173; [1962] 1 All E.R. 446 252
Brennan *v.* Farrell (1969) Crim. L.R. 494 680
Bratty *v.* Attorney General for Northern Ireland [1961] 3 All E.R. 523 817
Bray *v.* Ford [1896] A.C. 44 135
Brewer *v.* Metropolitan Police Commissioner (1969) 133 J.P. 185; [1969] 1 All E.R. 513 106
Briddon *v.* George [1946] 1 All E.R. 609 552, 741
Brierley *v.* Phillips (1947) 111 J.P. 199; [1947] 1 All E.R. 269 633
Bristol Athenaeum, *re* [1889] 43 Ch. D. 236 173
Broadbent *v.* Imperial Gas Co (1857) 26 L.J. Ch. 276 133
Brown *v.* Brown [1968] 2 All E.R. 11 374
Brown *v.* Dagenham U.D.C. (1929) 93 J.P. 147 682
Brown *v.* Dyerson (1968) 132 J.P. 494; [1968] 2 All E.R. 39 740
Brown *v.* Grange Tours, Ltd. (1968) *The Times*, December 3 106
Bryan *v.* Farrow (1950) 114 J.P. 158; [1950] 1 All E.R. 294 773
Brynlea Property Investments, Ltd. *v.* Ramsay [1969] 2 All E.R. 311 205, 685
Buckle *v.* Frederick (1890) 55 J.P. 164 632
Buckman *v.* Button (1943) 107 J.P. 152; [1943] 2 All E.R. 82 53
Burling *v.* Scott (Valuation Officer) (1968) July 19 208
Burns *v.* Currell (1963) 127 J.P. 397; [1963] 2 All E.R. 297 164
Bursill *v.* Tanner (1885) 16 Q.B.D. 1 782
Butler *v.* Easton (1969) *The Times*, October 23 750, 754, 798
Button *v.* Button (1968) 112 Sol. Jo. 112 398
Bwlfa and Merthyr Dare Steam Collieries (1891), Ltd. *v.* Pontypridd Waterworks Co. [1903] A.C. 426 205
Bytheway *v.* Oakes and Another (1965) Crim.L.R. 37 86

## C

C. (an infant), *in re* (1968/9) *The Times*, December 10–19 and February 20 207, 223
C. (M.A.) (an infant), *in re* (1966) 130 J.P. 217; [1966] 1 All E.R. 560, 838 41, 207, 223, 573, 877
Caller *v.* Caller (1966) 130 J.P. 309 734
Campbell *v.* Tormey (1969) 133 J.P. 267; [1969] 1 All E.R. 961 106, 193, 412, 569, 723, 738, 768
Cann *v.* Cann (1967) 111 Sol. Jo. 810 73
Cardiff Corporation *v.* Robinson (1956) 120 J.P. 500; [1956] 3 All E.R. 56 866
Carltona *v.* Works Commissioners [1943] 2 All E.R. 560 850
Carroll, *re* [1931] 1 K.B. 317 223
Carron Co. *v.* Robertson (1967) 2 L.T.R. 484 646
Carson *v.* Carson [1964] 1 All E.R. 681 842
Chaplin *v.* Boys [1969] 2 All E.R. 1085 521
Chappell & Co., Ltd. *v.* Nestlé & Co., Ltd. [1958] 2 All E.R. 153; [1959] 2 All E.R. 701 631
Chester Waterworks Co. *v.* Chester Union (1907) 71 J.P. 133; (1908) 72 J.P. 121 632
Chichester *v.* Chichester [1936] 1 All E.R. 271 159
Childs *v.* Coghlan (1968) *The Times*, February 15 163, 889
Chiverton *v.* Ede [1921] 2 K.B. 30 742
Churchman *v.* Churchman [1945] 2 All E.R. 190 121
City of London Case (1610) 8 Co. Rep. 121*b* 632
Clarke *v.* Grant [1949] 1 All E.R. 768 741
Clarke *v.* Winchurch [1969] 1 All E.R. 275 33
Clarke and Peacock *v.* Griffiths (1926) 90 J.P. 152 735
Clifford-Turner *v.* Waterman [1961] 3 All E.R. 974 677
Clift *v.* Taylor [1948] 2 All E.R. 113 846

PAGE

Cohen (a bankrupt), *re* [1961] 1 All E.R. 646 726
Coleshill and District Investment Co., Ltd. *v.* Minister of Housing and Local Government (1969) 133 J.P. 385; [1969] 2 All E.R. 525 512
Commissioner of Police for the City of London *v.* The Little Ship Club (1964) *The Guardian*, October 16 675
Commissioners of Customs and Excise *v.* Savoy Hotel Limited [1966] 2 All E.R. 299 632
Commonwealth *v.* Mullen (1890) 23 N.E. 51 714
Connell *v.* Motor Insurers Bureau (1969) *The Times*, May 9 321, 440
Continental Tyre & Rubber Co (G.B.), Ltd. *v.* Daimler Co., Ltd. [1915] 1 K.B. 916 26
Cook *v.* Cook [1949] 1 All E.R. 384 536
Cooper *v.* Scott-Farnell [1968] 1 All E.R. 178 629
Corbett *v.* Pearce (1904) 68 J.P. 387 121
Coupe *v.* Barrett [1969] 1 W.L.R. 1333 775
County of London Quarter Sessions Appeals Committee, *ex parte* Rossi (1956) 120 J.P. 239; [1956] 1 All E.R. 670 630
Coward *v.* Motor Insurers' Bureau [1963] 1 Q.B. 259 322
Cowell *v.* Rosehill Racecourse (1937) 56 C.L.R. 605 639
Cronkshaw *v.* Rydeheard (1969) *The Times*, June 25 455, 496, 739
Crump *v.* Lewis (1908) 72 J.P. 149 460
Cunard's Trustees *v.* Inland Revenue Commissioners [1945] 2 All E.R. 23; [1946] 1 All E.R. 159 726

## D

D. (an infant), *In re* [1967] 2 All E.R. 881 208
D. *v.* D. (1958) *The Times*, March 21; (1958) 3 C.L. 479 581
D. *v.* D. (1965) 109 Sol. Jo. 573 3
Daley *v.* Hargreaves (1961) 125 J.P. 193; [1961] 1 All E.R. 552 163, 889
Davey *v.* Lee (1967) 131 J.P. 327; [1967] 2 All E.R. 423 791
Davies *v.* Burnett [1902] 67 J.P. 406 173
Davies *v.* Director of Public Prosecutions (1954) 118 J.P. 222; [1954] 1 All E.R. 507 253
Davies and Rhondda U.D.C., *In re* (1899) 80 L.T. 696 133
Davis *v.* Davis [1967] 1 All E.R. 123 159
Davison *v.* Legget (1969) *The Times*, May 8 440
Dawkins *v.* Ash Bros. and Heaton, Ltd. (1969) 133 J.P. 319; [1969] 2 All E.R. 246 271
Dean *v.* Hiesler (1942) 160 J.P. 282; [1942] 2 All E.R. 340 26
Delaroy-Hall *v.* Tadman (1969) 133 J.P. 127; [1969] 1 All E.R. 25 106, 739
Dennis *v.* Tame (1954) 118 J.P. 358 626, 713
Des Salles D'Epinoix *v.* Kensington and Chelsea London Borough Council (Weekly Note) (1969) *The Times*, October 31 819, 866
Dilworth *v.* Commissioner of Stamps [1899] A.C. 99 616
Director of Public Prosecutions *v.* Carey [1969] 3 All E.R. 1662 873, 891
Director of Public Prosecutions *v.* Essoldo Circuit (Control), Ltd. and Another (1965) 129 J.P. 592; [1965] 3 All E.R. 421 324
Director of Public Prosecutions *v.* Kent and Sussex Contractors, Ltd. (1944) 108 J.P. 1; [1944] 1 All E.R. 119 83
Director of Public Prosecutions *v.* Milbanke Tours, Ltd. (1960) 124 J.P. 353; [1960] 2 All E.R. 469 86
Dixon *v.* Dixon (1968) 132 J.P. 123; [1967] 3 All E.R. 659 354, 727
Doe dem. Pring *v.* Pearsly (1827) 7 B. & C. 304 780
Doe dem. Stevens *v.* Lord, 6 Dowl. 256; 7 Ad. & El. 610 822
Doe dem. Wetherell *v.* Bird (1834) 2 Ald. & El. 161 633
Dolton, Bournes and Dolton, Ltd. *v.* Osmond [1955] 2 All E.R. 258 631
Donegani *v.* Ward (1969) 133 J.P. 693; [1969] 3 All E.R. 636 532, 593, 738
Downes *v.* Fell (1969) Sol. Jo. May 16 441
Duffield *v.* Duffield [1949] 1 All E.R. 1105 397
Duffin *v.* Markham (1918) 82 J.P. 281 21
Duty on Estate of Incorporated Council of Law Reporting for England and Wales, *Re* (1889) 53 J.P. 119 632

PAGE

## E

E. (infants), *Re* [1967] 2 All E.R. 881 223
E. *v.* E. (1969) *The Times*, September 5 700, 860
Earl *v.* Roy (1969) 133 J.P. 427; [1969] 2 All E.R. 684 739
East Coast Amusement Co. *v.* British Transport Board [1963] 2 All E.R. 775 142
Eaton *v.* Cobb (1950) 114 J.P. 271; [1950] 1 All E.R. 1016 121, 251
Eggington *v.* Pearl (1875) 40 J.P. 56 451
Elliott *v.* The State (1855) 26 Ala. 78 714
Emanuel *v.* Smith [1968] 2 All E.R. 529 86
Evans *v.* Bartlam [1937] 2 All E.R. 646 372
Evans, D. R. *v.* Chandler (Est. Gaz., Vol. 211, p. 1381) 782
Evans *v.* Evans [1965] 2 All E.R. 789 73
Evans *v.* Wright (1964) Crim. L.R. 466 415
Everett *v.* Ribbands (1952) 116 J.P. 221; [1952] 1 All E.R. 823 571

## F

F. (an infant), *Re* [1969] 2 All E.R. 766 630, 700
F. (an infant), *In re* (1969) *The Times*, November 20 877
F. *v.* F. [1968] 1 All E.R. 242 860
Farrow *v.* Bosomworth (1969) *The Times*, April 15 284, 355, 818
55 & 57 Holmes Road, Kentish Town, *Re* [1958] 2 All E.R. 311 896
Finn *v.* Kerslake (1931) 95 J.P. 124 631
Fisher *v.* Raven [1963] 2 All E.R. 389 786
Fisher *v.* Raven (1963) *The Times*, February 15 786
Fisher *v.* Yardley's London and Provincial Stores, Ltd.; Fisher *v.* Santovin, Ltd. (1953) 117 J.P. 437; [1953] 2 All E.R. 713 174
Flemyng *v.* Hector (1836) 2 M. & W. 172 173
Format Coin and Metal Company, Ltd. *v.* Crawford (Weekly Note) (1969) *The Times*, November 13 900
Forsey *v.* Hollebone's Contract [1927] 2 Ch. 379 294
Foster *v.* Foster [1953] 1 All E.R. 518 73
Foulkes *v.* Foulkes (1893) L.T. 461 134
Fowle *v.* Fowle (1896) 60 J.P. 758 633
Fox *v.* Adamson (1968) 132 J.P. 44, 518; [1968] 2 All E.R. 411 113
France *v.* France [1969] 2 All E.R. 870 592, 842
French *v.* Hoggett (1968) 132 J.P. 91 633
Fribance *v.* Fribance [1957] 1 All E.R. 357 255, 398, 727
Frith *v.* Frith (1963) 127 J.P. 74; [1963] 1 All E.R. 43 397
Frowd *v.* Frowd (1904) 68 J.P. 436 3, 325
Fynn, *Re* (1848) 2 De G. & Sm. 457 207, 223

## G

G. (infants), *In re* (1965) 109 Sol. Jo. 756 3
G. *v.* G. (1965) 109 Sol. Jo. 831 354, 727
Gallie *v.* Lee [1969] 1 All E.R. 1062 205
Garforth *v.* Easan (1892) 56 J.P. 521 121
Garton *v.* Hunter [1969] 2 W.L.R. 86 116
Ghani and Others *v.* Jones (Weekly Note) [1969] 3 All E.R. 720, 1700 808
Gissing *v.* Gissing [1969] 1 All E.R. 1043 255, 295, 397, 554, 727
Godfrey *v.* Bournemouth Corporation [1969] 1 W.L.R. 47 372, 836
Godman *v.* Crofton (1914) 78 J.P. 133 25
Goel *v.* Sagoo [1969] 1 All E.R. 378 804
Gollins *v.* Gollins [1963] 3 All E.R. 966 439
Good *v.* London S. S. Assn., L.R. 6 C.P. 563; 20 W.R. 33 121
Gorulnick *v.* Gorulnick [1958] 1 All E.R. 146 117
Gould *v.* Gould [1969] 3 All E.R. 728 573
Graff *v.* Evans (1882) 46 J.P. 262 173, 302, 675, 735
Gray's Haulage Company, Limited *v.* Arnold (1966) 130 J.P. 196; [1966] 1 All E.R. 896 480
Great Eastern Railway Co. *v.* Houghley [1866] L.R. 1 Q.B. 666 272

PAGE
Great Western Railway *v.* Swindon Rail Co. (1884) 48 J.P. 821 674
Griffin, *Re* (1890) 60 L.J. Q.B. 235 632
Groh *v.* Hesketh (1907) 71 J.P. 339; (1908) 72 J.P. 114 393, 411
Groome *v.* Driscoll [1969] 3 All E.R. 1638 798
Gurasz *v.* Gurasz [1969] 3 All E.R. 822 554

## H

H. *v.* H. and C. [1969] 1 All E.R. 262 3, 620, 860
Harben *v.* Harben [1957] 1 All E.R. 379 223
Harris *v.* Amory (1865) 30 J.P. 56 633
Harris *v.* Swick Securities, Ltd. (E.G.; vol. 211. p. 1125) 781
Hartley *v.* Minister of Housing and Local Government and Another (1969) 133 J.P. 147; [1969] 1 All E.R. 309 55, 208, 819, 866
Haseldine *v.* Hoskin [1933] 1 K.B. 822 735
Havant and Waterloo U.D.C. *v.* Payne [1953] 2 Q.B. 69, 75 436
Hawkins *v.* Wilson [1957] Crim. L.R. 320 152
Hearn *v.* Hearn [1969] 3 All E.R. 417 459, 842
Hemmings *v.* Stoke Poges Golf Club [1920] 1 K.B. 720 822
Henderson *v.* Glasgow Corporation (1900) 2 F. 1127 632
Henderson *v.* Henderson [1944] 1 All E.R. 45 842
Herring *v.* Metropolitan Board of Works (1865) 34 L.J.M.C. 224 133
Hewitt *v.* Leicester Corporation [1969] 1 W.L.R. 855 630, 667
Hill *v.* Aldershot Corporation [1933] 1 K.B. 259 568
Hill *v.* Baxter (1958) 122 J.P. 134; [1958] 1 All E.R. 193 817
Hill *v.* Midland Railway [1882] 21 Ch. D. 143 674
Hillingdon Borough Council *v.* Cutler (1967) 131 J.P. 361; [1967] 2 All E.R. 361 121
Hind *v.* Hind (1969) 133 J.P. 293; [1969] 1 All E.R. 1093 397
Hinds and Diplock *v.* Breconshire County Council [1938] 4 All E.R. 24 649
Hines *v.* Eastern Counties Farmers Co-operative Association, Ltd. (1931) 95 J.P. 122 632
Hirst *v.* Wilson (Weekly Note) [1969] 1 All E.R. 1566 848
Hoare *v.* Lewisham Borough Council (1901) 17 T.L.R. 774 508
Hockings *v.* Ahlquist [1944] 1 K.B. 120 492
Hodgson *v.* Mayor, etc., of York (1873) 37 J.P. 725 780
Hoffman *v.* Fineberg [1948] 1 All E.R. 592; [1949] Ch. 245 782
Holiday Fellowship *v.* Hereford [1959] 1 W.L.R. 211 854
Hollyhomes *v.* Hind [1944] 2 All E.R. 8 654
Hoogstraten *v.* Goward (1967) Crim. L.R. 590 885
Hosegood *v.* Hosegood (1950) 66 T.L.T. 735 3
Hosier *v.* Goodall (1962) 126 J.P. 52; [1962] 1 All E.R. 30 667
Howard *v.* Howard [1962] 2 All E.R. 539 592
Hoyle *v.* Walsh (1969) 133 J.P. 91; [1969] 1 All E.R. 38 412, 739
Huggins *Re*; *ex parte* Huggins (1882) 51 L.J. Ch., p. 925 725
Hughes *v.* Hughes (1966) 110 Sol. Jo. 349 73
Humphrey *v.* Tudgay (1915) 79 J.P. 93 735
Hunter *v.* Hunter (1961) 105 Sol. Jo. 990 397
Hurst *v.* Picture Theatres [1915] 1 K.B. 1 639
Hutchinson *v.* Hutchinson [1947] 2 All E.R. 792 117, 255
Hutchinson *v.* Hutchinson [1963] 1 All E.R. 1 73

## I

Indyka *v.* Indyka [1967] 2 All E.R. 689 73, 363
Indyka *v.* Indyka [1969] 1 A.C. 33 304
Inland Revenue Commissioners *v.* Eccentric Club, Ltd. [1924] 1 K.B. 390 173
Institute of Mechanical Engineers *v.* Cane (Valuation Officer) and Others (1961) 125 J.P. 141; [1960] 1 All E.R. 129; 3 All E.R. 715 617
Ipswich Taylors Case (1614) 11 Co. Rep. 54*a* 632

## J

J. E. T. (infant), *Re* (1966) *The Times*, October 18 223
Johnston *v.* Cruickshank (1962) S.L.T. 409 53
Jones *v.* Jones (1954) 118 J.P. 563; [1954] 3 All E.R. 476 397
Jones *v.* Maynard [1951] 1 All E.R. 802 398, 727
Jones *v.* Ogle No. 2 (1872) L.J. Ch. p. 334 725
Jones *v.* Prothero (1952) 116 J.P. 141; [1952] 1 All E.R. 434 218

## K

K. (an infant), *In re* [1952] 2 All E.R. 877 878
Kammins Ballrooms Co., Ltd. *v.* Zenith Investments (Torquay), Ltd. (Est. Gaz. Vol. 212, p. 405) 896
Kaye *v.* Burrows and Others (1931) 95 J.P. 124 632
Keith (James), Ltd. *v.* Kirkwood (1914) S.C. (J.C.) 150 632
Keighley's Case, 7 Jac. 1. 10 Co. Rep. 501 647
Kelland *v.* Raymond (1964) 128 J.P. 254; [1964] 1 All E.R. 564 814
Kendall *v.* Wilkinson (1855) 19 J.P. 467 282
Kings Lynn R.D.C. *v.* Blade (1914) 136 L.T.J. 0564 508
Kingston-upon-Thames Royal London Borough Council *v.* F. W. Woolworth and Co., Ltd. [1968] 2 W.L.R. 223 654
Krishnan *v.* London Borough of Sutton (Weekly Note) [1969] 3 All E.R. 1367 848

## L

L., *Re* [1967] 2 All E.R. 1110; [1968] 1 All E.R. 20 354, 555, 727, 860
L., *Re* (infant), [1962] 3 All E.R. 1 630
Lamb *v.* Jeffries (1956) 120 J.P. 90; [1956] 1 All E.R. 317 460
Lane *v.* Lane (1952) 116 J.P. 72; [1952] 1 All E.R. 233 325
Lang *v.* Lang (1953) *The Times*, July 7 3
Lansbury *v.* Riley (1914) 77 J.P. 440 571, 757
Lawrence *v.* Lawrence & Cramner [1946] W.N. 126 459
Lawrence *v.* Same (1968) 132 J.P. 277; [1968] 1 All E.R. 1191 451
Layton *v.* Shires [1959] 3 All E.R. 587 667
Leach *v.* Litchfield (1960) 125 J.P. 115; [1960] 3 All E.R. 739 624
Leconfield (Lord) *v.* Thornley (1925) 89 J.P. 9, 199 682
Le Mesurier's Case [1895] A.C. 517 73
Legal & General Assurance Society *v.* Metal Agencies, Est. Gaz. Vol. 212 741
Lepré *v.* Lepré [1963] 2 All E.R. 49 73
Ley *v.* Donegani (1968) 3 W.L.R. 734 455
Lingké *v.* Christchurch Corporation (1912) 76 J.P. 435 133
Littler *v.* Liverpool Corporation [1968] 2 All E.R. 343 859
Locke-King *v.* Woking Urban District Council (1898) 62 J.P. 197 649
London and North Eastern Ry. Co. *v.* Berriman [1946] 1 All E.R. 255 677
London County Council *v.* Royal Arsenal Co-operative Society Limited (1936) 100 J.P. 25 616
London County Council *v.* Tobin (1959) 123 J.P. 250; (1959) 123 J.P. 250 66
Long *v.* Fulham Vestry (1898) 47 W.R. 56 530
Longsdon *v.* M.P.N.I. [1956] 1 All E.R. p. 83 725
Lovelace *v.* Director of Public Prosecutions [1954] 1 W.L.R. 1468 169
Ludgate *v.* Lovett (1969) *The Times*, April 25 814

## Mc

MacDonnell *v.* Daly [1969] 3 All E.R. 851 552, 741
MacFisheries (Wholesale and Retail), Ltd. *v.* Coventry Corporation [1957] 3 All E.R. 299 633
McGrath (infants), *Re* [1893] 2 Q.B. 232 223
McIntyre *v.* Hardcastle [1948] 1 All E.R. 696 552, 741
McKee *v.* McKee [1951] 1 All E.R. 942 208
McLennan, A. & C. (Blairgowrie) Ltd. *v.* Macmillan (1964) S.L.T. 2; (1964) C.L.R. 318 708
MacLeod *v.* Wojkowska (1963) S.L.T. (Notes) 51 677
McMahon and Another *v.* Dollard (1965) Crim. L.R. 238 415
Macneil *v.* Fletcher (1966) S.C. (J) 18 740
McNichol and Another *v.* Pinch (1906) 70 J.P. 438 632
McWhirter *v.* Platten (1969) 133 J.P. 117; [1969] 1 All E.R. 172 55

PAGE

## M

M., *In re* (an infant) (1968) *The Times*, October 3 374
M. *v.* M. (No. 1) [1967] 1 All E.R. 870 159
M. (D.) *v.* M. (S.) and G. [1969] 2 All E.R. 243 554, 860
M. (D.K.) *v.* M. (S.V.) & G. (M. intervening) [1969] 2 All E.R. 243 841
Machado *v.* Fontes [1897] 2 Q.B. 231 363
Mackrell *v.* Mackrell [1948] 2 All E.R. 858 842
Magee *v.* Morris (1954) 2 All E.R. 276; [1954] 118 J.P. 360 602
Mayor and St. Mellons Rural District Council *v.* Newport Corporation (1951) 115 J.P. 613; [1951] 2 All E.R. 839 677
Malden and Combe Corporation *v.* Bennett (1963) 127 J.P. 411; [1963] 2 All E.R. 527 866
Manchester Corporation *v.* Manchester Palace of Varieties, Ltd. [1955] 1 All E.R. 387 345
Manton *v.* Brighton Corporation (1951) 115 J.P. 377; [1951] 2 All E.R. 101 23
Markham *v.* Markham [1946] 2 All E.R. 737 694
Marks and Spencer, Ltd. *v.* London County Council [1952] 1 All E.R. 1150; [1953] 1 All E.R. 1095 512
Mayfield *v.* Mayfield [1969] 2 All E.R. 219 73, 374
Maynard *v.* Maynard [1969] 1 All E.R. 1 117, 255
Meggs *v.* Liverpool Corporation [1969] 1 W.L.R. 689 859
Mellows *v.* Low [1923] 1 K.B. 522 616
Merritt *v.* Merritt (1969) *The Times*, May 15 418, 573
Metropolitan Police Commissioner *v.* I. & N. Weston, Ltd. (1969) *The Times*, April 18 324
Middlesex County Council *v.* Hall (1929) 93 J.P. 188 552, 741
Middleton *v.* Rowlett (1954) 118 J.P. 362; [1954] 2 All E.R. 277 21, 82
Miles *v.* Bull [1968] 3 All E.R. 632 117, 821
Miller *v.* Howe (1969) 133 J.P. 665; [1969] 3 All E.R. 451 492, 593, 739
Miller, T. A., Ltd. *v.* Minister of Housing and Local Government [1968] 1 W.L.R. 992 819
Minister of Housing and Local Government *v.* Lambert (1969) 133 J.P. 311; [1969] 1 All E.R. 447 2
Montgomery *v.* Montgomery [1964] 2 All E.R. 22 255
Moody *v.* Godstone R.D.C. [1966] 2 All E.R. 696 667
Moore *v.* Lambeth County Court Registrar [1969] 1 W.L.R. 141 99
Moore *v.* Ray (1950) 114 J.P. 486; [1950] 2 All E.R. 561 159
Moore *v.* Wilkinson (1969) *The Times*, June 24 454, 496, 739
Morgan *v.* Bowker [1963] 1 All E.R. 691 92
Morris *v.* Johnson (1890) 54 J.P. 612 121
Morrison *v.* Jacobs [1945] 2 All E.R. 430 741
Muscovitch, *Re*; *ex parte* Muscovitch [1939] 1 All E.R. 135 121
Muskett *v.* Hill (1839) 5 Bing. N.C. 694 775

## N

N. (infants), *Re* [1967] 1 All E.R. 161 223
Nagy *v.* Weston (1965) 120 J.P. 104 251
Nanda *v.* Nanda [1967] 3 All E.R. 401 670
National Provincial Bank *v.* Ainsworth [1965] 2 All E.R. 472 117, 554, 821
Nattrass *v.* Brereton (1969) 133 J.P. 317 616
Neeld *v.* Hendon Urban District Council (1899) 63 J.P. 724 649
Nelms *v.* Roe (Weekly Note) [1969] 3 All E.R. 1379 798, 850
Nevin, *Re* [1891] 2 Ch. 299 223
Newberry *v.* Adelson (1956) (unreported) 616
Newgrosh *v.* Newgrosh (1950) (unreported) 255
Newton, G., Ltd. *v.* Smith; W. C. Standerwick, Ltd. *v.* Smith (1962) 126 J.P. 324; [1962] 2 All E.R. 19 190
New York Life Insurance Co. *v.* Styles (1889) 14 App. Cas. 381, *sub nom.* Styles *v.* New York Insurance Co., 2 Tax Cas. 460 174
Nicholson *v.* Whitstable U.D.C. (1925) 89 J.P.N. 480 683
North Bucks. Furniture Depositories, Ltd., *Re* (1939) 103 J.P. 207 472
Northfield *v.* Pinder (1969) 133 J.P. 107; [1968] 3 All E.R. 854 738
Nottingham Corporation *v.* Bulwell Finishing Co., Ltd. (Weekly Note) 883

only a fraction

Although the Methodist Ministers Housing Society now owns over two hundred and fifty dwellings, it needs six hundred to achieve its aim to provide accommodation for all retired Methodist Ministers at rents they can afford.

The Society relies to a considerable extent on generous assistance from legacies. Please bring the needs of this Society to the attention of your clients. Many more houses, flats and bungalows are required to meet the demand. Gifts of property and money by legacy are most appreciated.

Please write to the Treasurer, Rev. Derek R. Farrow, B.A., or to the Secretary, D. G. Haines, F.C.A., Methodist Ministers Housing Society, 1 Central Buildings, Westminster, London, S.W.1

Chairman: Rev. A. Kingsley Lloyd.

MMHS

PAGE

## O

Oak Co-operative Building Society *v.* Blackburn [1968] 2 All E.R. 117 294
Oberst *v.* Coombes (1955) 119 J.P.N. 179 529
Official Solicitor *v.* K. [1963] 3 All E.R. 191 207
Offin *v.* Rochford Rural District Council (1906) 70 J.P. 97 649
Ogden *v.* Ogden [1969] 2 All E.R. 135; 3 All E.R. 1055 438, 535
Osenton (Charles) and Co. *v.* Johnston [1940] 2 All E.R. 503; [1941] 2 All E.R. 245; [1942] A.C. 130 372
Osgerby *v.* Rushton (1968) 132 J.P. 489; [1968] 2 All E.R. 1196 796

## P

P. *v.* P. [1969] 1 W.L.R. 898 841, 860
Paddington Burial Board *v.* Inland Revenue Commissioners (1884) 48 J.P. 311 632
Panama (Piccadilly), Ltd. *v.* Newberry (1962) 126 J.P. 140; [1962] 1 All E.R. 769 86
Parmee *v.* Mitchell [1950] 1 All E.R. 872 742
Parsons *v.* Birmingham Dairy Co. (1882) 46 J.P. 727 121
Partridge *v.* Crittenden (1968) 132 J.P. 367 174, 192
Pascall *v.* Galinski and Others (Est. Gaz. Vol. 212 No. 5437, p. 31) 781
Payne and Others *v.* Bradley (1961) 121 J.P. 352, 514; [1961] 2 All E.R. 36, 882 66, 372
Penny *v.* Nicholas (1950) 114 J.P. 334; [1950] 2 All E.R. 89 909
Peters *v.* Peters (1968) *The Times*, March 20 374
Pett *v.* Greyhound Racing Association, Ltd. [1968] 2 W.L.R. 1471 115
Pettit *v.* Pettit (1968) 112 Sol. Jo. 111 255
Pettitt *v.* Pettitt [1969] 2 All E.R. 385 397, 521, 554, 573
Phillips *v.* Parnaby (1934) 98 J.P. 383 631
Piggot *v.* Goldstraw (1901) 65 J.P. 259 508
Pike *v.* Pike [1953] 1 All E.R. 232 73, 397, 439, 535
Pinner *v.* Everett (1969) 133 J.P. 653; [1969] 3 All E.R. 257 441, 569, 594, 677, 738, 754, 848
Pitcher *v.* Lockett [1966] Crim. L.R. 283; 64 L.G.R. 277 251
Pizey *v.* Pizey [1961] 2 All E.R. 658 592
Porter *v.* Porter (1969) *The Times*, February 6 160
Potter *v.* Gorbould (1969) 133 J.P. 717; [1969] 3 All E.R. 828 895
Potts (or Riddell) *v.* Reid [1943] A.C. 1; [1942] 2 All E.R. 161 633
Practice Direction [1967] 3 All E.R. 137 767
Practice Direction [1969] 1 All E.R. 377 159, 787
Practice Direction (Weekly Note) 768
Pratt *v.* Hayward (1969) 133 J.P. 519; [1969] 3 All E.R. 1094 355, 677
Pratt *v.* Pratt (1927) 96 L.J.P. 123 693
Prescott *v.* Birmingham Corporation (1955) 119 J.P. 48 436
Prestatyn Urban District Council *v.* Prestatyn Raceway, Ltd. (Weekly Note) [1969] 3 All E.R. 1573 866
Preston *v.* Albuery and Stafford [1963] 3 All E.R. 897 159
Price *v.* Price [1968] 3 All E.R. 543 3
Procaj *v.* Johnstone (1969) *The Times*, November 12 895
Prosser *v.* Richings (1936) 100 J.P. 390; [1936] 2 All E.R. 1627 909
Punshon *v.* Rose (1968) 113 Sol. Jo. 39 106
Purvis *v.* Hogg (1969) Sol. Jo. May 16 440

## Q

Quinn *v.* MacKinnon (1963) 127 J.P. 222 814
Quinn *v.* Quinn (1969) *The Times*, June 27 536

## R

R. *v.* Abbott (1955) 119 J.P. 526; [1955] 2 All E.R. 899 681
— *v.* Acting Deputy Chairman, South East London Quarter Sessions, *ex parte* Abraham, (Weekly Note) 807
— *v.* Anderson and Morris (1966) 130 J.P. 318; [1966] 2 All E.R. 644 254

PAGE

— *v.* Appleton (1968) *The Times*, October 11 84
— *v.* Assim (1966) 130 J.P. 361; [1966] 2 All E.R. 881 699
— *v.* Aston (1850) 15 J.P. 9 121
— *v.* Aubrey Fletcher, *ex parte* Thompson [1969] 2 All E.R. 846 646, 757
— *v.* Aughet (1918) 82 J.P. 825 304
— *v.* Barnett and Others (1951) 115 J.P. 303; [1951] 1 All E.R. 917 794
— *v.* Barnsley County Borough Licensing Justices, *ex parte* Barnsley and District L.V.A. (1959) 123 J.P. 365; [1959] 2 All E.R. 635; (1960) 124 J.P. 359; [1960] 2 All E.R. 703 772, 753
— *v.* Bateson (Weekly Note) [1969] 3 All E.R. 1372 767
— *v.* Benchers of Gray's Inn (1870) 1 Douglas 354 170
— *v.* Benn and Church (1795) 6 Term Rep. 198 629
— *v.* Bennett (1928) 20 Cr. App. R. 188 308
— *v.* Berkshire JJ. (1878) 43 J.P. 607 121
— *v.* Biggin (1919) 83 J.P. 293; (1920) 14 Cr. App. R. 87 57
— *v.* Bingham [1964] Crim. L.R. 327 699
— *v.* Birtles (1969) 133 J.P. 573; [1969] 2 All E.R. 1131 588, 778
— *v.* Bishop (1959) 123 J.P. 416; [1959] 2 All E.R. 787 589, 903
— *v.* Blackson and Others (1837) 173 E.R. 391 714
— *v.* Blackwell (1857) 7 Cox 353 339
— *v.* Blakeway (1969) 133 J.P. 575; [1969] 2 All E.R. 1133 868
— *v.* Blaney [1901] 2 I.R. 93 682
— *v.* Bodmin JJ., *ex parte* McEwen (1947) 111 J.P. 47; [1947] 1 All E.R. 109 308, 533, 793
— *v.* Bow Road Domestic Proceedings Court, *ex parte* Adedigba (1968) 132 J.P. 301; [1968] 2 All E.R. 89 508
— *v.* Braintree, 1 E. and E. 51 9
— *v.* Braithwaite, *ex parte* Dowling [1918] 2 K.B. 319 9
— *v.* Bridgewater [1905] 1 K.B. 131 57
— *v.* Browes (1949) 113 J.P. 454; [1949] 2 All E.R. 449 549
— *v.* Browne (1906) 70 J.P. 476 611
— *v.* Brush (1968) 132 J.P. 579; [1968] 3 All E.R. 467 739, 750, 858
— *v.* Burnham JJ., *ex parte* Ansorge (1959) 123 J.P. 539; [1959] 3 All E.R. 505 269, 753
— *v.* Burt, *ex parte* Presburg (1960) 124 J.P. 201 545
— *v.* Butt, 41 Cr. App. R. 82 610
— *v.* Caernarvon Licensing JJ. (1948) 113 J.P. 23 662
— *v.* Campbell, *ex parte* Hoy (1953) 117 J.P. 189; [1953] 1 All E.R. 684 712
— *v.* Chairman, County of London Quarter Sessions, *ex parte* Downes (1953) 117 J.P. 473; [1953] 2 All E.R. 750 867
— *v.* Chapman (1969) 133 J.P. 405; [1969] 2 All E.R. 321 311, 552, 739
— *v.* Clarke (Christopher) (1969) 133 J.P. 546; [1969] 2 All E.R. 1008 193, 738
— *v.* Clarke (James) (1969) 133 J.P. 282; [1969] 1 All E.R. 924 739
— *v.* Clifton (1966) 8 J.P. Supp. 121 236
— *v.* Coe (1969) 133 J.P. 103; [1969] 1 All E.R. 65 309, 533, 545, 793, 868
— *v.* Cole (1965) 129 J.P. 326; [1965] 2 All E.R. 29 712
— *v.* Coleman (1969) 133 J.P. 550; [1969] 2 All E.R. 1074 712
— *v.* Collins (Weekly Note) [1969] 3 All E.R. 1562 767
— *v.* Cook (1959) 123 J.P. 271; [1959] 2 All E.R. 97 57
— *v.* County of London Quarter Sessions, *ex parte* Commissioner of Metropolitan Police (1948) 112 J.P. 118; [1948] 1 All E.R. 72 758
— *v.* Cox (1897) 62 J.P. 89 714
— *v.* Crouch (1850) 4 Cox C.C. 163 240
— *v.* Cugullere (1961) 125 J.P. 414; [1961] 2 All E.R. 243 415
— *v.* Dangerfield (1959) 123 J.P. 421; [1959] 3 All E.R. 88 535, 680
— *v.* Day (1940) 104 J.P. 181; [1940] 1 All E.R. 402 240
— *v.* De Munck (1918) 82 J.P. 160 250
— *v.* Dossi (1918) 13 Cr. App. Rep. 158 867
— *v.* Deputy Chairman of Inner London Quarter Sessions, *ex parte* Metropolitan Police Commissioner (Weekly Note) [1969] 3 All E.R. 1537 867

PAGE
— v. Dewhurst (1820) 1 St. Trials (N.S.) 601 415
— v. Dewsland and Haverfordwest Licensing JJ. (1961) *The Times*, January 28 550
— v. Dolan (1969) 133 J.P. 696; [1969] 3 All E.R. 683 750
— v. Dorset Quarter Sessions, *ex parte* Randall [1966] 3 All E.R. 952 627
— v. Durrant [1969] 3 All E.R. 1357 723, 750, 798
— v. Edmonds (1963) 127 J.P. 283; [1963] 1 All E.R. 828 415
— v. Essex JJ. (1864) 28 J.P. 776 121
— v. Everest (1968) 118 Sol. Jo. 820 793
— v. Everest (1969) 53 Cr. App. R. 20 309
— v. Edwards (1913) 77 J.P. 135 698
— v. Flanders 132 J.P. 577; [1968] 3 All E.R. 534 712
— v. Flynn (1963) 46 Cr. App. R. 268 57
— v. Fordham (1969) 133 J.P. 626; [1969] 3 All E.R. 532 794
— v. Forest JJ., *ex parte* Coppin (1969) 133 J.P. 433; [1969] 2 All E.R. 668 454, 627, 814
— v. Fox (1858) 8 E. & B. 939 682
— v. Furlong (1962) 126 J.P. 194; [1962] 1 All E.R. 656 590, 903
— v. Gaunt (1895) 60 J.P. 90 610
— v. Gibbs [1964] 3 All E.R. 776 589
— v. Giddins (1842) 174 E.R. 667 681
— v. Graham (1968) *The Times*, January 28 69
— v. Grant [1936] 2 All E.R. 1156 307
— v. Grant (1951) 115 J.P. 36; [1951] 1 All E.R. 28 533
— v. Gravesend Justices, *ex parte* Sheldon [1968] 3 All E.R. 466 445
— v. Green and Others (1847) 11 J.P. 246 681
— v. Guest, *ex parte* Anthony (1964) 128 J.P. 585; [1964] 3 All E.R. 385 712
— v. Hall [1958] 2 All E.R. 1009 490
— v. Harris (1968) 132 J.P. 322 174
— v. Harvey (1869) 11 Cox C.C. 546 240
— v. Hastings JJ., *ex parte* Mitchell (1925) 89 J.P.N. 86 9
— v. Hay Halkett, *ex parte* Rush (1929) 93 J.P. 209 753
— v. Henley (1892) 56 J.P. 391 663
— v. Hertfordshire Justices [1911] K.B. 612 290
— v. Hewitt (1912) 76 J.P. 360 693
— v. Highgate JJ., *ex parte* Petrou (1954) 118 J.P. 151 545
— v. Homes, Dears, 207 605
— v. Hooley, Macdonald and Wallis (1923) 87 J.P. 4 681
— v. Hooper (1966) 9 J.P. Supp. 89 236
— v. Howarth (1828) 1 Moo. C.C. 207 874
— v. Howes (1964) *The Times*, March 23 786
— v. Hudson (1912) 77 J.P. 421 57
— v. Ithell (1969) 133 J.P. 371; [1969] 2 All E.R. 449 468, 471, 712, 868
— v. Jackson; R. v. Hart (1969) 133 J.P. 358; [1969] 2 All E.R. 453 311
— v. Jenkins (1945) 31 Cr. App. R. 1 57
— v. Johnson (1909) 75 J.P. 135 283
— v. Johnson (1969) *The Times*, May 20 440
— v. Jones (Reginald) (Weekly Note) [1969] 3 All E.R. 1559 818, 862, 900
— v. Jones (1969) *The Times*, December 5 873
— v. Jura (1954) 118 J.P. 260; [1954] 1 All E.R. 696 415
— v. Kershaw (1856) 6 E. & B. 999 616
— v. Kettering Justices, *ex parte* Patmore (1968) 132 J.P. 510; [1968] 3 All E.R. 167 858
— v. King's Lynn Justices, *ex parte* Carter and Others (1969) 133 J.P. 83; [1968] 3 All E.R. 858 309
— v. Kingston (1806) 103 E.R. 259 681
— v. Kray and Others (1969) 133 J.P. 719; [1969] 3 All E.R. 941 680
— v. Lambeth Metropolitan Magistrate, *ex parte* Everett (1969) 132 J.P. 6; [1967] 3 All E.R. 648 394
— v. Lancashire JJ., *ex parte* Commissioners of Customs and Excise (1934) 98 J.P. 307 393
— v. Latham, *ex parte* Roberts (1943) 41 L.G.R. 99 858
— v. Lee (1701) 12 Mod 514 610
— v. Leicester Licensing JJ., *ex parte* Bisson (1968) 132 J.P. 327; [1968] 2 All E.R. 35 152

PAGE
— v. Leigh (1969) *The Times*, October 14 775
— v. Lindley (1929) 93 J.P.N. 293 152
— v. Lockett and Others (1914) 78 J.P. 196 681
— v. London County Quarter Sessions Appeals Committee, *ex parte* Rossi (1956) 120 J.P. 239; [1956] 1 All E.R. 670 667
— v. London Sessions Appeal Committee, *ex parte* Beaumont (1951) 115 J.P. 104; [1951] 1 All E.R. 232 627
— v. Macro (1969) *The Times*, February 11 588, 778
— v. McConnach (1966) 8 J.P. Supp. 157; Crim. L.R. 291 236
— v. McKenzie (1969) Durham Assizes, June 10, 11 (unreported) 628
— v. Mead and Another (1894) 58 J.P. 448 10
— v. Middlesex Quarter Sessions, *ex parte* Director of Public Prosecutions (1950) 114 J.P. 276; [1950] 1 All E.R. 916 307, 793
— v. Midgley (1865) 21 J.P. 53 183, 334
— v. Miles (1890) 54 J.P. 549 303
— v. Miles (1909) 3 Cr. App. R. 13; 73 J.P.N. 516 303
— v. Miller (1952) 116 J.P. 533; [1952] 2 All E.R. 669 252
— v. Moore (1957) 41 Cr. App. R. 179 154
— v. Moore (No. 2) [1968] Crim. L.R. 217 253
— v. Myers (1786) 1 Term Reps. 265 602
— v. Naismith [1961] 1 W.L.R. 952 190
— v. Newbould (1962) 126 J.P. 156; [1962] 1 All E.R. 693 534
— v. Newman (1964) *The Times*, April 11 416
— v. Nicholls [1911] 12 Crim. L.R. 280, 286 517
— v. Nixon (John) (1969) 133 J.P. 520; [1969] 2 All E.R. 237 440, 739
— v. Nuneaton Justices, *ex parte* Parker (1954) 118 J.P. 254; [1954] 3 All E.R. 251 452
— v. O'Brien (1967) *The Times*, January 25 786
— v. O'Keefe (1969) 133 J.P. 160; [1969] 1 All E.R. 426 711
— v. O'Sullivan (1969) *The Times*, February 14 240
— v. Paddington and St. Marylebone Rent Tribunal, *ex parte* Bedrock Investments Ltd. [1948] 2 All E.R. 528 804
— v. Parke (1903) 67 J.P. 421 611
— v. Parker (1969) 133 J.P. 343; [1969] 2 All E.R. 15 889
— v. Partington and Atkinson [1925] P. 34 418
— v. Petrie (1961) 125 J.P. 198; [1961] 1 All E.R. 468 415
— v. Phillips (1731) 93 E.R. 943 714
— v. Podola [1960] 3 All E.R. 418 339
— v. Prater (1960) 124 J.P. 176; [1960] 1 All E.R. 298 253
— v. Preston (1909) 73 J.P. 173 57
— v. Price (1969) 133 J.P. 47; [1968] 3 All E.R. 814 106, 203, 302, 491, 570, 738, 848
— v. Pritchard (1936) 7 C. & P. 303 338
— v. Pritchard (Weekly Note) 767
— v. Rickard (1918) 82 J.P. 256 240
— v. Ring (1892) 56 J.P. 552 791
— v. Roberts (1920) 15 Cr. App. R. 65 57
— v. Robertson [1968] 1 W.L.R. 1772 338
— v. Robertson (1969) 133 J.P. 5; [1968] 3 All E.R. 557 339
— v. Roche, 1 Leach 134 304
— v. Roe (1967) 131 J.P. 169; [1967] 1 All E.R. 492 589
— v. Rouse (1904) 68 J.P. 14 57
— v. Rowton (1865) L. & C. 520 55
— v. Ryan (1914) 78 J.P. 192 121
— v. Salisbury and Amesbury Justices, *ex parte* Greatbach (1954) 118 J.P. 392; [1954] 2 All E.R. 326 858
— v. Sandbach, *ex parte* Williams (1935) 99 J.P. 251 571
— v. Sapiano (1968) 52 Cr. App. R. 674 868
— v. Sargvon & Dalton (1967) 51 Cr. App. R. 394 57
— v. Senior (1899) 63 J.P. 8 121
— v. Serghiou (1966) 50 Cr. App. R. 312 786
— v. Seward (1969) *The Times*, November 14 858, 895
— v. Sharp (1958) 122 J.P. 51; [1958] 1 All E.R. 64 338
— v. Sheridan [1936] 2 All E.R. 883 290
— v. Shirley (1969) 133 J.P. 691; [1969] 3 All E.R. 678 594
— v. Skinner (1968) 132 J.P. 484; [1968] 3 All E.R. 124 850
— v. Smellie (1919) 14 Cr. App. R. 128 611
— v. Smith [1967] Crim. L.R. 59 252
— v. South Greenhoe JJ., *ex parte* Director of Public Prosecutions (1950) 114 J.P. 312; [1950] 2 All E.R. 42 533, 793

PAGE

— v. South Staffordshire Waterworks Co. [1885] 16 Q.B.D. 359 272
— v. Southport, 62 L.J.M.C. 4; *sub nom.* Southport v. Morris (1893) 57 J.P 231 121
— v. Stafford Prison Governor, *ex parte* Emery (1909) 83 J.P. 284 338
— v. Stanley; R. v. Straker (1965) *The Guardian*, February 17 636
— v. Stobbart (1951) 115 J.P. 331; [1951] 1 All E.R. 1013 713
— v. Swan and Jeffrys (1751) Fost. 104 867
— v. The Commissioner of Police for the Metropolis, *ex parte* Blackburn (1967) *The Times*, July 12 414
— v. The Justices of Richmond (1860) 24 J.P. 422 772
— v. Taylor (1969) 133 J.P. 435; [1969] 2 All E.R. 662 454, 808, 814
— v. Thomas [1950] 1 K.B. 226; 33 Cr. App. R. 200; [1949] 2 All E.R. 662 303
— v. Thompson (1969) 133 J.P. 71; [1969] 1 All E.R. 60 711
— v. Tibbitts and Windust [1902] 66 J.P. 5 611
— v. Tilley (1961) 125 J.P. 611; [1961] 3 All E.R. 406 240
— v. Tizard; R. v. Ruxton (1962) 126 J.P. 137; [1962] 1 All E.R. 209 681
— v. Tucker (1767) 98 E.R. 66 714
— v. Uxbridge JJ., *ex parte* Clark (1968) 132 J.P. 464; [1968] 2 All E.R. 992 736
— v. Vallett (1951) 115 J.P. 103; [1951] 1 All E.R. 231 534
— v. Wakefield Justices, *ex parte* Butterworth (1960) *The Times*, November 24 858
— v. Walker (1934) 24 Cr. App. R. 117 121
— v. Wall (1969) 133 J.P. 310; [1969] 1 All E.R. 968 193, 738, 768
— v. Wandsworth Licensing JJ., *ex parte* Rogers (1936) 100 J.P. 363; [1936] 2 All E.R. 394 606
— v. Ward (1969) 53 Cr. App. R. 23 395
— v. Watson (1913) 8 Cr. App. R. 57
— v. Webb (1899) *The Times*, January 21 610
— v. Webb (1953) 117 J.P. 319; [1953] 1 All E.R. 1156 423
— v. Webb (1963) 127 J.P. 516; [1963] 3 All E.R. 177 250
— v. Webb (1969) 113 Sol. Jo. 304 339
— v. Weekes (1969) 133 J.P. 309; [1969] 1 All E.R. 947 135
— v. Westfall (1912) 77 J.P. 335 57
— v. Whelan (1969) *The Times*, July 15 593
— v. Whitman [1962] Crim. L.R. 394 415
— v. Wilbain (1863) 4 Cox C.C. 448 240
— v. Wilkins (1907) 71 J.P. 327 571
— v. Willmott (1861) 25 J.P. 596 282
— v. Withecombe (1969) 133 J.P. 123; [1969] 1 All E.R. 157 33
— v. Worsell (1968) *The Times*, December 14 69
— v. Wright (1832) 3 B. & Ad. 681 649
R. v. R. [1968] 2 All E.R. 608 354, 727, 841
Rael-Brook, Ltd. v. Minister of Local Government and Another (1966) 131 J.P. 237 633
Ramsden v. Ramsden (1954) 118 J.P. 430; [1954] 2 All E.R. 623 354
Rawlins v. Ellis (1864) 16 M. and W. 172 602
Rawlinson v. Broadley (1969) *The Times*, March 14 311
Ready Mixed Concrete v. Ministry of Pensions and National Insurance [1968] 1 All E.R. 43 26
Record Tower Cranes, Ltd. v. Gisbey (1969) 133 J.P. 167; [1969] 1 All E.R. 418 106, 850
Reffell v. Surrey County Council (1964) 128 J.P. 261; [1964] 1 All E.R. 743 800
Reynolds and Another v. John (1956) *The Times*, January 20 616
Richards, *ex parte*, 3 Q.B. 368 682
Richards v. Bloxham (Binks) (1968) *The Times*, May 23 870
Richards v. Bloxham; Wiggins v. Field; Disci, Ltd. v. Westminster County Council (1969) L.G.R., August 3, pp. 1207/8 498
Rickett v. Metropolitan Rail Co. (1867) 31 J.P. 484 133
Ridge v. Baldwin (1963) 127 J.P. 295; [1963] 2 All E.R. 66 629
Ridge v. Baldwin [1964] A.C. 60 683

PAGE

Rimmer v. Rimmer [1952] 2 All E.R. 863 255, 398, 727
Ritz Cleaners v. West Middlesex Assessment Committee [1937] 2 All E.R. 368 631
Roberts v. Jones (1968) Sol. Jo. 884 739
Robins v. Minister of Health [1939] 1 K.B. 520 876
Robinson (Roy William), Ltd. v. Cox (1968) *The Times*, October 22 693
Robinson Brothers (Brewers), Ltd. v. Houghton and Chester-le-Street Assessment Committee [1937] K.B. 445 117
Rogers, *Re* [1948] 1 All E.R. 328 398, 727
Rolls v. Miller (No. 2) (1884) 48 J.P. 518 632
Rooke's Case, 40 Elis. 5 Co. Rep. 203 647
Rous de Horsey v. Rignell (1963) 127 J.P. 108; [1963] 1 All E.R. 38 365
Rowley v. Staffordshire Licensing Justices (1968) B.T.R. 78 334
Royal v. Prescott-Clarke (1966) 130 J.P. 274; [1966] 2 All E.R. 366 82
Rubie v. Faulkner (1940) 104 J.P. 161; [1940] 1 All E.R. 285 168
Ruck and Others v. A.G. (1858) 157 E.R. 447 698
Rudd v. Elder Dempster & Co., Ltd. [1933] 1 K.B. 566 121
Rugby School Governors v. Tannahill [1935] 1 K.B. 87 782

## S

S. (an infant), *Re* (1958) 122 J.P. 245; [1958] 1 All E.R. 783 373, 678
S. (an infant) v. Manchester City Recorder and Others (Weekly Note) [1969] 3 All E.R. 1230 807, 859
S. v. S., otherwise D. (1968) 112 Sol. Jo. 294 860
S. v. S. (1969) *The Times*, May 8 354, 727
St. James' Club, *Re* (1852) 2 De G.M. & G. 383 173
Salomon v. Salomon & Co. [1897] A.C. 22 26
Saville v. Bache (1969) *The Times*, February 28 221
Scammel & Nephew, Ltd. v. Ouston [1940] 1 All E.R. 59; [1941] 1 All E.R. 14 205
Scott v. Baker (1968) 132 J.P. 422; [1968] 2 All E.R. 998 284, 412, 708, 723, 738, 818
Scott v. Scott [1951] 1 All E.R. 216 670
Sedgwick v. Mathey, Combe, Reid and Company (1931) 95 J.P. 118 632
Selvey v. Director of Public Prosecutions (1968) 132 J.P. 430; [1968] 2 All E.R. 497 57
Severn View Social Club and Institute, Ltd. v. Chepstow Licensing Justices (1968) 132 J.P. 562; [1968] 3 All E.R. 289 86
Sharp v. Wakefield (1891) 55 J.P. 197 647
Sharpley's & Manby's Application, *Re* [1942] 1 All E.R. 66 132
Sheldon v. Bromfield Justices [1964] 2 All E.R. 131 572, 610, 757
Sheldon v. Jones (Weekly Note) (1969) *The Times*, October 24 798, 849
Sheldon v. Sheldon [1966] 2 All E.R. 257 73
Shoyle v. Taylor (1607) Cro. Jac. 178 632
Shurey, *In re* [1918] 1 Ch. 263 729
Simpson v. Simpson [1951] 1 All E.R. 955 3
Slon v. Slon (1968) *The Times*, December 17 73
Smith v. Anderson (1828) 50 L.T. 43; 15 Ch. D. 258 632
Solesbury v. Pugh (1969) 133 J.P. 544; [1969] 2 All E.R. 1171 355, 739
Somerset v. Miller (1890) 54 J.P. 614 121
Sopp v. Long (1969) 133 J.P. 261; [1969] 1 All E.R. 855 169
Southampton and Itchen Bridge Co. v. Southampton Local Board (1858) 8 El. and Bl. 801; 27 L.J.Q.B. 128 133
Southwell v. Lewis (1880) 55 J.P. 206 632
South-West Suburban Water Co. v. St. Marylebone Guardians (1904) 68 J.P. 257 632
Stace v. Smith (1880) 45 J.P. 141 121
Staincross Revenue Officer v. Staincross Assessments Committee and Whitehead (1930) 94 J.P. 161 631
Stamp v. United Dominions Trust (1967) 131 J.P. 177; [1967] 1 All E.R. 251 381, 454, 725

PAGE

Stevens *v.* Thornborrow (Weekly Note) [1969] 3 All E.R. 1487 750, 754, 798
Stevenson Jordan & Harrison *v.* MacDonald & Evans (1952) 1 T.L.R. 101 26
Stewart *v.* Chapman (1951) 115 J.P. 473; [1951] 2 All E.R. 613 133
Stoke-on-Trent Borough Council *v.* Cheshire County Council [1915] 3 K.B. 699 20
Stonehouse *v.* Masson (1921) 85 J.P. 167 350
Storey *v.* Storey (1960) 124 J.P. 485; [1960] 3 All E.R. 279 354
Stylo Shoes Ltd. *v.* Price Tailors Ltd. [1959] 3 All E.R. 901 132
Surtees *v.* Benewith [1954] 3 All E.R. 261 627
Sutton *v.* Sutton (1969) *The Times*, May 22 418
Swan *v.* Swan (1953) 117 J.P. 119; [1953] 2 All E.R. 854 459
Sweet *v.* Parsley (1969) 133 J.P. 188; [1969] 1 All E.R. 347 68, 415, 656, 718
Sykes *v.* Midland Bank Executor and Trustee Co., Ltd. (1969) 2 All E.R. 1238 270

## T

Tatem Steam Navigation Co., Ltd. *v.* C.I.R. [1941] 2 All E.R. 619 86
Taylor *v.* Kent County Council [1969] 3 W.L.R. 156 645
Taylor *v.* Saycell (1950) 114 J.P. 574; [1950] 2 All E.R. 887 627
Taxation Commission *v.* Teese [1899] A.C. 725
Thain, *Re* [1926] Ch. 676 207, 223
The Mac (1882) 7 P.D. 126, C.A.; 4 Asp. M.L.C. 555 121
The Warkworth, 63 L.J.P.D. and A. 66 121
Thomas *v.* Pascal (1969) 119 N.L.J. 893 804
Thomas *v.* Sorrell (1673) Vaugh. 330 775
Thompson *v.* Rolls [1926] 2 K.B. 426 552, 742
Thomson *v.* Knights (1947) 111 J.P. 43; [1947] 1 All E.R. 112 190
Tijanic *v.* Tijanic [1967] 3 All E.R. 976 374
Timmis *v.* Millman (1865) Br. Tr. Rev. 23 675
Tod-Heatley *v.* Benham [1888] 40 Ch. D. 80 632
Toms *v.* Wilson (1862) 32 L.J. Q.B. 33 121
Town Clerk of Liverpool *v.* Glynne Evans (E.G. Vol. 211, p. 1373) 805
Trent River Authority *v.* F. H. Drabble and Sons, Ltd. (Weekly Note) 849
Trigg *v.* Griffin (1969) *The Times*, October 30 754, 798, 873
Turpin *v.* Middlesbrough Assessment Committee [1931] 95 J.P. 115 631

## U

Ulrich *v.* Ulrich [1968] 1 All E.R. 67 255
University of Ceylon *v.* Fernando [1960] 1 All E.R. 631 116

## V

Victoria Sporting Club Ltd. *v.* Hannam (1969) 133 J.P. 169; [1969] 1 All E.R. 369, 324
Vine *v.* The National Dock Labour Board [1953] 2 Q.B. 18 170
Vine *v.* The National Dock Labour Board [1956] 1 Q.B. 658 170
Vowles *v.* Miller (1810) 3 Taunton 137 780

## W

W. (infants), *Re* (1965) 129 J.P. 550; [1965] 3 All E.R. 31 208
W. (B.) (an infant), *Re* [1969] 1 All E.R. 594 326
W. *v.* W. [1968] 3 All E.R. 408 860

PAGE

W. *v.* W. (1969) *The Times*, November 5 860
W.(C.) *v.* W.(R.) (1968) 132 J.P. 572; [1968] 3 All E.R. 608 432
W.(J.C.) (an infant), *Re* (1963) 127 J.P. 529; [1963] 2 All E.R. 706; 3 All E.R. 459 432
Wakeham *v.* Wakeham [1954] 1 All E.R. 434 700
Walker *v.* Walker [1967] 1 W.L.R. 331 734
Waller *v.* Thomas [1921] 1 K.B. 541 760
Wallwork *v.* Giles (1969) *The Times*, November 28 895
Ward *v.* Hertfordshire County Council [1969] 133 J.P. 514; [1969] 2 All E.R. 807 800
Ward *v.* Laverty [1925] A.C. 101 223
Ware U.D.C. *v.* Gaunt (1961) 125 J.P. 55; [1960] 3 All E.R. 778 234
Warner *v.* The Metropolitan Police Commissioner (1968) 132 J.P. 378; [1968] 2 All E.R. 356 68, 718
Warr (Frank) & Co., Ltd. *v.* London County Council (1904) 83 J.P. 335 775
Warren *v.* Keen [1953] 2 All E.R. 1118 854
Warwickshire County Council *v.* British Railways Board [1969] 3 All E.R. 631 724
Watmore *v.* Jenkins (1962) 126 J.P. 432 817
Watson *v.* Culley (1926) 90 J.P. 119 735
Webber *v.* Carey (1969) 133 J.P. 633; [1969] 3 All E.R. 406 552, 680, 739, 862
Webber *v.* Minister of Housing and Local Government [1968] 1 W.L.R. 29 819
Weeks *v.* Ross (1913) 77 J.P. 182 121
Welton *v.* Tanebourne (1908) 72 J.P. 419 269, 530
Wevill *v.* Wevill, 106 Sol. Jo. 155 3
Wheeler *v.* New Merton Board Mills, Ltd. [1933] 1 K.B. 566 121
White *v.* Weston [1968] 2 W.L.R. 1459 630
Whysall *v.* Whysall [1959] 3 All E.R. 369 325
Wicks, *ex parte*, 17 Ch. D. p. 17 726
Wilcock *v.* Booth (1920) 84 J.P. 76 552, 741
Wilcox *v.* Jeffery (1951) 115 J.P. 464; [1951] 1 All E.R. 464 168
Williams *v.* Richards (1907) 71 J.P. 222 508
Wilson *v.* Wilson [1958] 3 All E.R. 195 354
Wiltshire *v.* Barrett (1965) 129 J.P. 348; [1965] 2 All E.R. 271 473
Wise *v.* Dunning (1902) 66 J.P. 212 571
Wolverhampton and Dudley Breweries, Ltd. *v.* Warley County Borough Council (1969) *The Times*, November 13 835
Wood *v.* Ealing Tenants (1907) 71 J.P. 456 530
Wood *v.* East Ham U.D.C. (1907) 71 J.P. 129 683
Wood *v.* Leadbitter (1845) 13 M. & W. 639
Wood *v.* Wood [1891] P. 272, 276 159
Wood Green U.D.C. *v.* Joseph (1908) 72 J.P. 393 568
Woodward *v.* Koessler (1959) 123 J.P. 14; [1958] 3 All E.R. 557 415
Wright *v.* General Omnibus Company (1877) 41 J.P. 486 790
Wright *v.* Marquess of Zetland and Others [1908] 1 K.B. 63 682
Wright *v.* Nicholson (Weekly Note) 866
Wurzal *v.* W.G.A. Robinson (Express Haulage), Ltd. [1969] 2 All E.R. 1021 440
Wyatt *v.* Bateman, 7 C. and P. 586 9
Wyatt *v.* Guildhall Insurance Company, Ltd. [1937] 1 All E.R. 792 322

## Y

Yeandel *v.* Fisher (1965) 129 J.P. 546; [1965] 2 All E.R. 161 68

LONDON

# COLLINS & HOLMES

*Private Enquiry Specialists*

**WESTMINSTER BANK CHAMBERS, 218 STRAND, LONDON, W.C.2**

**(Immediately opposite the Royal Courts of Justice)**

□□□□

**EXPERTS AVAILABLE FOR DIVORCE ENQUIRIES,**

**OBSERVATIONS, STATEMENTS TAKEN,**

**SERVICE OF ALL PROCESS, ETC.**

**Anywhere in the United Kingdom and Abroad**

*Telephone: 01—353 1792/3*

## *Royal Blind Pension Society*
OF THE UNITED KINGDOM

*Patron:*
HER MAJESTY THE QUEEN

*President:*
RIGHT REV. THE LORD BISHOP OF SOUTHWARK

*Treasurer:*
DUDLEY POCOCK, Esq.

*Bankers:*
BANK OF ENGLAND

THIS SOCIETY grants Pensions to the Blind Poor at their own homes.

To be eligible, applicants must be totally blind, and of good moral character.

The rules, accounts, and all information will be forwarded on application.

Contributions will be gratefully received by the Secretary or by the Bank of England.

145-147 NORTH END, CROYDON, CRO ITN
L. E. WATTS, *Secretary*

## A Voluntary LONDON CATHOLIC CHILDREN'S SOCIETY

**When making your WILL**
***Please remember the Urgent Needs of***

## THE CRUSADE OF RESCUE

**AND HOMES FOR DESTITUTE CATHOLIC CHILDREN**

**This Society depends upon Charity for its support**

*Please write for a Form of Bequest to:*
The Administrator,
The Very Reverend Canon Philip Harvey,
73 St. Charles Square, Ladbroke Grove, W.10

## WILL YOU PRESENT OUR CASE...

## *Against Animal Suffering?*

The major cause of animal suffering is not cruelty but sickness. Twenty-eight years ago the **Animal Health Trust** was founded to study, and combat, the basic causes of animal disease. It relies entirely upon voluntary donations to carry out the scientific research necessary to such a worthwhile cause. Progress is being made, but the generous support of all animal-lovers is needed to enable the fight to continue.

DONATIONS AND BEQUESTS
SHOULD BE MADE TO

## THE ANIMAL HEALTH TRUST
INCORPORATED BY ROYAL CHARTER

*Patron: Her Majesty The Queen*

**14(J) Ashley Place, Westminster, London, S.W.1**
**Tel. No. 01-834-3207/8**

## *Royal Normal College for the Blind*
*(formerly at Upper Norwood, S.E.19)*

**Albrighton Hall, Broad Oak**
**Shrewsbury and Rowton Castle**
**Near Shrewsbury**

THE College provides general education and vocational training leading to careers in music and as piano tuners and technicians, shorthand/audio/typists and computer programming for over one hundred and sixty students of both sexes, the majority of whom become self-supporting citizens. It thus makes a definite contribution to national economy in effecting the complete rehabilitation of many disabled persons.

Voluntary effort was responsible for the foundation of the College and has continued to play an important part in its life. The College has used its own funds freely for the welfare of blind persons, and the replenishment of these funds is necessary to enable it to continue to help its students in ways additional to those provided by Public Authorities, and to maintain the speed and flexibility of action which are advantages of a voluntary service.

Persons considering suitable objects for charitable bequests are urged to apply to the Secretary for full particulars.

# THE ANNUAL DIRECTORY
## OF
## *Land and Estate Agents, Auctioneers, Valuers and Surveyors*

**Supplement to the**

**Index for 1969 Volume, Justice of the Peace and Local Government Review**


**BERKSHIRE**
**(Bracknell, Wokingham, Ascot and surrounding Districts)**

**PENNICOTT & CO.**
(R. PENNICOTT, D.F.C., F.S.V.A.)
(R. A. WYBROW, A.R.I.C.S., A.A.I.)

*Estate Agents, Valuers, Auctioneers, Surveyors*

**2 HIGH STREET, BRACKNELL**
Tels. 5735, 5736

**BERKSHIRE** BERKSHIRE AND HOME COUNTIES

**HILLARY & Co.**
IN ASSOCIATION WITH HOWARD, SON & GOOCH
**CHARTERED SURVEYORS AND LAND AGENTS**
**ESTATE AGENTS AND VALUERS**
Offices
**103–105 KING STREET, MAIDENHEAD**
Telephones: 31031 (4 lines)
Also at Amersham, Chesham, Great Missenden and Hazlemere, Near High Wycombe

**CHESHIRE**
Established over Three Quarters of a Century

**JOHN BATEMAN & CO.**
Marshall Bateman, F.A.I., F.R.V.A.
Trevor Bonson, F.S.V.A., F.I.Arb.
David R. G. Mitchell, A.S.V.A.

**Auctioneers, Valuers, Surveyors**
**and Estate Agents**
**Hotel Transfer Agents**
**Arbitrators and Stocktakers**

Sales, Valuations for Probate, Mortgage, Compulsory Purchase, etc.
Properties managed in Stockport and North East Cheshire
Specialist Licensed Property Valuers

**24 ST. PETERSGATE, STOCKPORT**
Telephones: 061/480. 2300/7427

**CHESHIRE** **Cheshire and Lancashire**

**JOS. RIMMER & SON** (Established 1860)
C. F. Reid, F.R.I.C.S., F.A.I., F.R.V.A., H. F. Sharman, F.R.I.C.S., W. Rushton, F.R.I.C.S., F.A.I., M. Barry, A.R.I.C.S., A.A.I.
**Chartered Surveyors, Property Auctioneers, Estate Agents and Valuers, Estate Development Consultants**
SALES BY AUCTION AND PRIVATE TREATY
Mortgages arranged Properties carefully managed Valuations and Surveys Compensation Claims Negotiated Rating Appeals
**13 HAMILTON SQUARE, BIRKENHEAD.** Tel. 051 647 8931/2
**CORINTHIAN BUILDINGS, 14/20 SOUTH CASTLE STREET, LIVERPOOL 1.** Tel. 051 227 1066 (5 lines)
**11 Chester Road, Whitby, Ellesmere Port.** Tel. 051 355 1251/2
**216 Telegraph Road, Heswall.** Tel. 051 342 6141

**CHESHIRE**
BIRKENHEAD, BEBINGTON, BROMBOROUGH
WIRRAL AND LIVERPOOL

**SMITH & SONS**
**Established 1840**
C. A. LEGGET, F.R.I.C.S., F.A.I., *Chartered Surveyor*
W. H. SPENCER, F.V.I. G. L. FLETCHER G. C. HEATON, F.A.I.
C. BAND, A.A.I., A.R.V.A. N. H. P. SPENCER, A.R.I.C.S.
**ESTATE AGENTS, SURVEYORS, VALUERS AND PROPERTY AUCTIONEERS**
**51-52 Hamilton Square, Birkenhead** TEL. 051 647 9272 (5 lines)
**31 North John Street, Liverpool** TEL. 051 236 9386 (2 lines)
**15 Church Road, Bebington** TEL. 051 645 6924
**The Cross, Bromboro'** TEL. 051 334 5131

CORNWALL

**RUSSELL & HAMLEY, F.A.I.**

CHARTERED AUCTIONEERS & ESTATE AGENTS
SURVEYORS AND VALUERS

31 TOWN END, BODMIN
(Tel: 2346)

62 FORE STREET, SALTASH
(Tel. 3393)

Also at CAMELFORD

DEVONSHIRE
PAIGNTON—TORQUAY—BRIXHAM

**WILKINS & PARTNERS**

AUCTIONEERS, SURVEYORS AND VALUERS
BUSINESS TRANSFER AGENTS

Derrick W. A. Brad, F.A.I.
Norman T. Hole, F.S.V.A.
Kenneth W. Wilkins, F.R.I.C.S., F.A.I.
S. R. Wills, F.S.V.A.

51 VICTORIA STREET, PAIGNTON. Tel. 59951 (5 lines)

DEVON, CORNWALL, SOMERSET AND DORSET

**GORDON VICK & PARTNERS**

AUCTIONEERS, SURVEYORS, VALUERS
AND ESTATE AGENTS

OKEHAMPTON, DEVON. Tel. 2371 (4 lines)

ALL ESSEX

**THE JAMES ABBOTT PARTNERSHIP**

incorporating
OFFIN RUMSEY & HILLIARD

SURVEYORS, VALUERS, ESTATE AGENTS
AGRICULTURAL VALUERS AND COMMERCIAL
CONSULTANTS

S. F. W. Skinner, FRICS, FAI
A. J. Simmonds, FAI
R. G. R. Chapman, FAI
F. H. Sudell, FRICS, FAI
D. A. Tanton, FRICS, FAI
M. J. Jackson, ARICS
M. Logan Wood, FRICS
D. S. R. Mills, MA(Oxon), FAI
M. J. Smith, ARICS
T. L. Whirledge, FAI
D. P. Smith, ARICS
M. A. Stiers, ARICS

CONSULTANTS
D. E. Tanton, OBE, FRICS, FAI (AGRICULTURAL)
D. A. Smith, FSVA (COMMERCIAL)

NORTH ESSEX

| | | |
|---|---|---|
| CLACTON | 72 Ravensdale, Gt. Clacton | 24754 |
| COLCHESTER | 59 Crouch Street | 78581 |
| COLCHESTER | 104 High Street | 6315 |
| HALSTEAD | 47 High Street | 2684 |
| STOWMARKET | 42 Ipswich Street | 3113 |
| WITHAM | 93 High Street | 2060 |

SOUTH ESSEX

| | | |
|---|---|---|
| BRENTWOOD | Wilsons Corner, Ingrave Road | 5053 |
| CHELMSFORD | 69 Duke Street | 62464 |
| LEIGH-ON-SEA | 46 Broadway | 78626 |
| LEIGH-ON-SEA | Watson House, Broadway West | 79911 |
| ROCHFORD | 22 South Street | 544841 |
| SOUTHEND-ON-SEA | 132 High Street | 62887 |
| THORPE BAY | 154 The Broadway | 82249 |
| WICKFORD | 75 High Street | 3376 |

DEVONSHIRE

**WARD and CHOWEN**

(T. J. Brown and R. G. Woolcock, A.R.I.C.S., F.A.I.)

SURVEYORS, AUCTIONEERS, ESTATE AGENTS AND
VALUERS

1 CHURCH LANE, TAVISTOCK
Tel: Tavistock 2458/9

*Established over a century*

DEVONSHIRE

**WAYCOTTS**

T. F. Adams, O.B.E., F.A.I.
Stanley Adams, M.A., LL.B.(Cantab.), B.SC. (Est. Man.), F.R.I.C.S., F.A.I.
D. A. Wells-Brown, F.R.I.C.S., F.A.I.
N. L. J. Everett, M.A.(Cantab.), (Est. Man.), F.R.I.C.S., F.A.I.

*CHARTERED AUCTIONEERS AND ESTATE AGENTS*
*SURVEYORS AND VALUERS*

5 FLEET STREET, TORQUAY
Telephone 25061 (5 lines)

**LOCAL AUTHORITIES' POWERS OF PURCHASE**

by A. S. WISDOM

An invaluable summary of the powers possessed by Local Authorities.

3rd Edition
25/- net

Justice of the Peace Ltd
Little London
Chichester

ESSEX

**HILBERY CHAPLIN & CO.**

(Established 1894)

(Sir George Chaplin, C.B.E., J.P., F.R.I.C.S., F.A.I., Harold F. Tarlton, F.A.I. Malcolm Hilbery Chaplin, M.A., F.R.I.C.S., F.A.I. Owen C. Smith, F.R.I.C.S.)

*AUCTIONEERS AND ESTATE AGENTS*
*SURVEYORS AND VALUERS*

**135 SOUTH STREET, ROMFORD**
*Telephone*: Romford 45004 (7 lines). (24 Hour Ansafone service)

**42 STATION ROAD, UPMINSTER**
*Telephone:* Upminster 22866 and 28042

**216a HUTTON ROAD, SHENFIELD**
*Telephone*: Brentwood 6167/8

GLOUCESTERSHIRE Bath, Somerset and Wiltshire

**COWARD, JAMES & CO.,**

INCORPORATING

**FORTT, HATT & BILLINGS**

(Est. 1903)

**AUCTIONEERS, ESTATE AGENTS, VALUERS AND SURVEYORS**

**New Bond Street Chambers, 14 New Bond Street, Bath BA1 1BQ**
Telephones: 3584, 3150 4268 and 61360 (four lines)

GLOUCESTERSHIRE

ESTABLISHED 1872

***LAWSON and LAWSON***

**CHARTERED AUCTIONEERS AND ESTATE AGENTS. SURVEYORS AND VALUERS**

**Specialists in the sale and valuation of business premises**

**3 REGENT STREET, CHELTENHAM** Telephone **21677-8**

GLOUCESTERSHIRE and Adjoining Counties

**D. N. PERRY & CO.**

F.R.I.C.S., F.A.I., F.R.V.A.

**CHARTERED SURVEYORS, VALUERS, CHARTERED AUCTIONEERS AND ESTATE AGENTS RATING AND COMPENSATION SPECIALISTS**

**15 ROYAL CRESCENT, CHELTENHAM**
Telephone: Cheltenham 53722

GLOUCESTERSHIRE BRISTOL SOMERSET

**Auctioneers and Valuers since 1922**

**HARTNELL, TAYLOR & COOK**

Valuations for Purchase, Investment, Mortgage, Insurance and Probate Purposes. Structural Surveys and Reports.

COMMERCIAL PROPERTY DEPARTMENT

For Shops, Offices and Industrial Premises throughout the South West.

**20 THE MALL, CLIFTON**
**BRISTOL** BS8 4DR

*Residential Property Offices at:—*

CLIFTON & FISHPONDS, BRISTOL. KINGSWOOD & CHIPPING SODBURY, GLOS. CLEVEDON, KEYNSHAM, NAILSEA & PORTISHEAD, SOMERSET.

GLOUCESTERSHIRE AND WESTERN COUNTIES
CHELTENHAM AREA

**YOUNG & GILLING**

J. T. Walford, A.R.I.C.S.
(*Established over* 150 *years*)

**CHARTERED SURVEYORS**
**LAND AND ESTATE AGENTS**
**AUCTIONEERS AND VALUERS**

**Sale of Property and Furniture, Valuations and Surveys for all purposes, Urban and Rural Estates managed**

**Offices: 3 CRESCENT TERRACE, CHELTENHAM** GL50 3 PE
Telephone: Cheltenham 21129. Nat. Code 0242
(24 *Hour Telephone Answering Service*)

HAMPSHIRE

**AWS SYMONDS**

AUCTIONEERS, ESTATE AGENTS, SURVEYORS AND VALUERS

**167 Victoria Road, Aldershot**
Tel.: 22306 (4 lines)

**247 Fleet Road, Fleet**
Tel.: 3611/2

**53 Victoria Rd., Farnborough**
Tel.: 41188/9

**32 High St., Bagshot, Surrey**
Tel.: 3222/3526

**149 Lower Wote Street, Basingstoke, Hants**
Tel: 4294 & 21699

**7 South Street, Farnham, Surrey**
Tel.: 3586/7

KENT THE COUNTY OF KENT

E. J. PARKER & SONS

Established 1906

AUCTIONEERS, VALUERS, LAND AGENTS AND SURVEYORS

H. B. Parker, F.S.V.A. E. H. Parker, F.A.I.
J. V. Harrisson, F.A.I.

8 PUDDING LANE, MAIDSTONE, KENT

Telephone Nos. 52264–5

and at 92 THE HIGH STREET, TENTERDEN, KENT

Telephone 2224/5

NORTH LANCASHIRE Lancaster, Morecambe and The Lune Valley

G. H. PETTY & SON, F.A.I.

Chartered Auctioneers and Estate Agents

62 MARKET STREET, LANCASTER. Tels. 3494–5
12 QUEEN'S SQUARE, KIRKBY, LONSDALE. Tel. 573

in association with

SNOWBALL AND GARDENER, PARK HILL HOUSE, GARSTANG. Tel. 2418

Specialists in Valuation for Compensation, Compulsory Acquisition, Building Society Surveys, Insurance and Rating, Sales by Auction of both Real and Personal Estate
Estates Managed Rents Collected

KENT

SMITH-WOOLLEY & PERRY

(Incorporating Temple Barton & Co.)

A. R. PERRY, F.R.I.C.S., F.A.I.
P. J. CROUCH, F.R.I.C.S.
A. N. DREWETT, B.SC. (EST. MAN.) F.R.I.C.S., F.A.I.

CHARTERED SURVEYORS AND LAND AGENTS
AUCTIONEERS AND ESTATE AGENTS

43 CASTLE HILL AVENUE
and
5 WEST TERRACE, FOLKESTONE

Telephone: Folkestone 57191-5

LEICESTERSHIRE

A. J. HARRISON & PARTNERS

A. E. TYLER, F.R.I.C.S., F.A.I.
G. R. BUCKINGHAM, F.R.I.C.S., F.A.I.
S. DOWSETT, F.R.I.C.S., F.A.I.
R. M. L. KEMP, A.R.I.C.S., A.A.I.
A. J. HARRISON, F.R.I.C.S., F.A.I.

CHARTERED SURVEYORS, CHARTERED AUCTIONEERS, VALUERS, LAND AND ESTATE AGENTS

15 HALFORD STREET, LEICESTER

Tel. 24157 (4 lines)

KENT *FOLKESTONE AND DISTRICT*

SIDDERS & RODEN

VALUERS AND SURVEYORS
AUCTIONEERS AND ESTATE AGENTS

3 CHERITON PLACE (off Sandgate Road)
FOLKESTONE

Telephone: 51631

A. R. Sidders, F.S.V.A., F.R.S.H., F.C.I.A.

*Principal Agents:*
THE PROVINCIAL BUILDING SOCIETY
THE GUARDIAN ASSURANCE Co., Ltd.

NORTH KENT AND S.E. LONDON AREAS

MARCUS KING F.A.I., F.S.V.A.

CHARTERED AUCTIONEER AND ESTATE AGENT
*SURVEYS, VALUATIONS, SALES, MANAGEMENT*

5 CRAYFORD HIGH STREET, CRAYFORD, KENT
Tel. 24444

also 327 BEXLEY ROAD, ERITH, KENT
Tel. 34893

Branch Offices of
LEEDS PERMANENT BUILDING SOCIETY
HASTINGS AND THANET BUILDING SOCIETY

LONDON

WARD, SAUNDERS & CO.

W. J. SIMS, F.A.I., F.S.V.A. W. J. ALLIN, F.S.V.A., F.C.I.A.

AUCTIONEERS, SURVEYORS
ESTATE AGENTS AND VALUERS

SURVEYS, VALUATIONS, SALES,
LETTINGS, DILAPIDATIONS
COMPULSORY PURCHASE

ESTATE MANAGEMENT
SPECIALISTS

*Bankers:* Lloyds Bank Ltd. Barclays Bank Ltd.

THE ESTATE OFFICES
298 and 299 Upper Street, London, N.1

Telephones: 226 2487-2488-2489.
24 HOUR TELE/MESSAGE SERVICE
Established over Half a Century

LONDON, E. DISTRICT

WALTHAMSTOW, LEYTON, CHINGFORD AND EPPING FOREST DISTRICTS

BEKEN & STOKES

J. W. H. BEKEN, F.A.I. F. G. BLACHFORD

Estab. 1890

SURVEYORS, AUCTIONEERS AND ESTATE AGENTS

213 HOE STREET, WALTHAMSTOW, E.17

Telephone 520-1066

and at Highams Park, E.4 527-1712

LONDON AND SUBURBS

CALLAWAY & CO.

F.S.V.A.

ESTABLISHED 1910

Incorporated Auctioneers, Valuers and Estate Agents.
Estate Management. Valuations for all purposes.
Sales and lettings of all types of property.

117 CRICKLEWOOD BROADWAY, N.W.2

Tel.: 01-452 6501

NORFOLK

NORTH NORFOLK

R. J. WORTLEY

F.R.I.C.S.

Chartered Surveyor, Auctioneer
Valuer and Land Agent

15 CHURCH STREET, CROMER

Telephone 2069

When replying to Advertisers

Please Quote:

Justice of the Peace

and Local Government Review

OXFORDSHIRE

MIDLAND MARTS

LTD.

SURVEYORS AND VALUERS AUCTIONEERS

HOUSE AND LAND AGENTS

*For Properties . . .*

IN NORTH OXON . WEST NORTHANTS
AND SOUTH WARWICKS

*Valuations . . .*

FOR PROBATE . MORTGAGE . INSURANCE
AND ALL PURPOSES

*Structural Surveys and Reports*

SPECIALISTS IN AGRICULTURAL AND
INDUSTRIAL VALUATIONS

HIGH STREET, BANBURY

Telephone: BANBURY 50511 (3 lines)

*Also at*
MIDLAND MARTS, LTD.,
MARKET SQUARE,
BICESTER

*And at*
MESSRS. BENNETT SONS & BOND
31 HIGH STREET,
BUCKINGHAM

SOMERSET BRISTOL and GLOUCESTERSHIRE

Established 1922

HARTNELL, TAYLOR & COOK

C. MARCUS HARTNELL, F.S.V.A., C. R. HARTNELL, M.B.E., F.A.I.,
GODFREY J. COOK, F.A.I., C. ST. JOHN HARTNELL,
MICHAEL J. MOSS, F.S.V.A., MICHAEL H. PARKER, F.S.V.A.,
J. W. HARTLEY, A.R.I.C.S., JEFFREY J. COOK, GRAHAM CALVER, A.R.I.C.S.

*AUCTIONEERS, VALUERS SURVEYORS, ESTATE AGENTS*

Valuations for all Purposes. Auction Sales. Rating Appeals.
Structural Surveys and Reports

THE TRIANGLE, CLEVEDON. Tel. 2238
64 HIGH STREET, KEYNSHAM. Tel. 3093
ESTATE CHAMBERS, NAILSEA. Tel. 2151
41 HIGH STREET, PORTISHEAD. Tel. 3371

Head Office: 20 The Mall, Bristol 8, and at Fishponds,
Kingswood and Chipping Sodbury

WESTON-SUPER-MARE and NORTH SOMERSET
ESTABLISHED 1863

MASTERS, F.A.I.

Edwin H. Payne, F.R.I.C.S., F.A.I., Chartered Surveyor
John L. James, A.A.I.

CHARTERED AUCTIONEERS AND ESTATE AGENTS
SURVEYORS AND VALUERS

Sales by Auction and Private Treaty of all classes of property in Town and Country Districts

*Valuations for all purposes* *Surveyors to principal Building Societies*

120 HIGH STREET, WESTON-SUPER-MARE
Telephone: 26443 (3 lines)
and at HIGH STREET, WORLE. Tel. 25549

SUSSEX

T. BANNISTER & CO.

E. C. Cattermole, F.R.I.C.S. F. P. Sadler, F.R.I.C.S.
J. F. Bonsey, F.R.I.C.S., F.A.I. A. C. Cattermole, F.S.V.A.

AUCTIONEERS, SURVEYORS
ESTATE AGENTS AND VALUERS

MARKET PLACE, HAYWARDS HEATH
SUSSEX
Telephone: 2402 (5 lines)

SOMERSETSHIRE Bath, Gloucester and Wiltshire

COWARD, JAMES & CO.

INCORPORATING

FORTT, HATT & BILLINGS
(Est. 1903)

AUCTIONEERS, ESTATE AGENTS, VALUERS
AND SURVEYORS

New Bond Street Chambers, 14 New Bond Street, Bath BA1 1BQ
Telephones: 3584, 3150, 4268 and 61360 (four lines)

SUSSEX

DONALD BEALE & CO.

W. A. Clark, J.P., F.A.I., Michael G. Clark, T.D., B.SC.(LOND.), F.R.I.C.S., F.A.I., E. G. Wenham, B.SC.(LOND.), F.R.I.C.S., F.A.I., P. Jeremy Clark, F.R.I.C.S., F.A.I.
T. A. Sharam
G. Stuart St. John-Smith, F.R.I.C.S., F.A.I., Consultant

AUCTIONEERS, ESTATE AGENTS
SURVEYORS AND VALUERS

THE BROADWAY, CROWBOROUGH
(Tel. 3333/4)

Hanley, Stoke-on-Trent, North Staffordshire and Congleton

LOUIS TAYLOR & SONS
Established 1877

CHARTERED AUCTIONEERS AND ESTATE AGENTS
SURVEYORS AND VALUERS

Partners:
P. H. Taylor, F.R.I.C.S., F.A.I. (Chartered Surveyor)
T. W. Park, F.A.I. S. M. Garside, F.A.I., F.R.V.A.
L. K. Lovewell F.A.I., A.F.S.
P. E. C. Blood, F.R.I.C.S., F.A.I. (Chartered Surveyor)
G. A. Blayney, F.R.I.C.S., F.A.I. (Chartered Surveyor)
G. M. Allman, A.R.I.C.S. (Chartered Surveyor)
D. G. Heywood, A.A.I., A.R.V.A.

PERCY STREET, HANLEY OFFICES
Telephone: Stoke-on-Trent 22373 (5 lines)
Also at Stoke, Congleton and Newcastle-under-Lyne

SUSSEX

BRADLEY & VAUGHAN

*Chartered Auctioneers and Estate Agents*
*Chartered Surveyors*

52 PERRYMOUNT ROAD, HAYWARDS HEATH
(Telephone 50333—5 lines)
CHURCH ROAD, BURGESS HILL
(Telephone 2922—2 lines)
5 ORION PARADE, KEYMER ROAD, HASSOCKS
(Telephone 3408—2 lines)
Monthly Sales of Antique and Modern Furniture at the
SUSSEX AUCTION GALLERIES
Haywards Heath (Telephone 50333)

SURREY

PAYNE & CO.

*AUCTIONEERS, ESTATE AGENTS, SURVEYORS*
*VALUATIONS FOR ALL PURPOSES*

Property Management and Rent Collections
Local Offices of Woolwich Equitable Building Society
Agents for all the leading Insurance Companies

OFFICES:
STATION ROAD, WEST OXTED, SURREY
(adjoining the Post Office)
Tel. Oxted 2261/2
and at EAST GRINSTEAD, SUSSEX

SUSSEX

CLIFFORD DANN
AND PARTNERS

Clifford Dann, B.SC., F.R.I.C.S., F.A.I. Roger Clement, F.R.I.C.S.
Norman Stevens, F.R.I.C.S., A.A.I.

*CHARTERED SURVEYORS*
*VALUERS, AUCTIONEERS, ESTATE AGENTS*
*TOWN PLANNING CONSULTANTS*

| | | |
|---|---|---|
| Albion House, | LEWES | Tel. 4375 |
| High Street, | DITCHLING | Tel. Hassocks 3344 |
| 126 High Street, | HURSTPIERPOINT | Tel. 3491 |
| 178 High Street, | UCKFIELD | Tel. 2165 |
| Moira House, | ALFRISTON | Tel. 591 |
| *also represented overseas* | | TELEX 87184 |

SUSSEX ESTABLISHED 1813

**G. KNIGHT & SON**

D. G. Mott, F.S.V.A.

R. C. Knight, F.S.V.A.

AUCTIONEERS, VALUERS,
HOUSE AND ESTATE AGENTS, SURVEYORS

MIDHURST, SUSSEX
Phone Nos. 2456, 2457 and 2458
Auction Rooms: Bepton Road, Midhurst

SUSSEX
WEST SUSSEX

**GEORGE ALEXANDER & CO.**

G. ALEXANDER, F.S.V.A.
D. E. LAKER, F.S.V.A. R. HESELTINE, A.I.B.A.

AUCTIONEERS, VALUERS, LAND, ESTATE AND BUSINESS AGENTS

**48 HIGH STREET, BOGNOR REGIS**

Phone 4288/4289

SUSSEX

**A. T. UNDERWOOD & CO.**

LAND AND ESTATE AGENTS, SURVEYORS
VALUERS AND AUCTIONEERS

THREE BRIDGES, CRAWLEY, SUSSEX
Crawley 27252
and
8 THE BOULEVARD, CRAWLEY, SUSSEX
Crawley 25334

WARWICKSHIRE
Warwickshire and Midland Counties

**HENLEY-IN-ARDEN AUCTION SALES LTD.**

(Auctioneer and Manager: CHARLES R. PHILLIPS, F.S.V.A., F.R.S.H.)

*AGRICULTURAL AND GENERAL AUCTIONEERS*
*VALUERS AND ESTATE AGENTS*

Head Office:
96 HIGH STREET, HENLEY-IN-ARDEN
SOLIHULL, WARWICKSHIRE
(Tel. Henley-in-Arden 2424, 2154/5/6)

SUSSEX
BOGNOR REGIS AND DISTRICT
Established 1901

**HODGES & CO.**

A. R. HODGES, F.S.V.A.

*AUCTIONEERS, ESTATE AGENTS*
*SURVEYORS AND VALUERS*

18 STATION ROAD, BOGNOR REGIS
Tel. 5363/4

WILTSHIRE Bath, Somerset and Gloucester

**COWARD, JAMES & CO.**

INCORPORATING

**FORTT, HATT & BILLINGS**
(Est. 1903)

AUCTIONEERS, ESTATE AGENTS, VALUERS
AND SURVEYORS

New Bond Street Chambers, 14 New Bond Street, Bath BA1 1BQ
Telephones: 3584, 3150, 4268 and 61360 (four lines)

SUSSEX BRIGHTON, HOVE AND DISTRICT

**HABENS & BANNER**

(J. A. HABENS, F.A.I. MICHAEL BANNER, F.R.I.C.S., A.R.V.A.
R. J. STONE, M.N.A.E.A. P. HARRIES REES, A.R.I.C.S., A.A.I.)

AUCTIONEERS, SURVEYORS AND ESTATE AGENTS

Offices:
77b London Road, Brighton, BN1 4JF
(Tel. Brighton 684057)
21 Church Road, Hove, BN3 2FA
(Tel. Brighton 71364/739736)

WILTSHIRE
MARLBOROUGH AND DISTRICT

**DAVID GARSIDE, F.A.I.**

successor to Farrant, Wightman & Pinniger (Marlborough)

Chartered Auctioneer and Estate Agent
Surveyor and Valuer

30 High St., Marlborough (Tel. 2241/2)

WORCESTERSHIRE

**Bentley, Hobbs & Mytton, F.A.I.**

ESTABLISHED 1780

**Chartered Auctioneers and Estate Agents**
**Valuers and Surveyors**

*Members of the Central Association of Agricultural Valuers and Rating and Valuation Association*

Personal attention given to Sales and Valuations of Properties, Antique and Modern Furniture and Effects, and also Compensation and Rating Matters.

**49 Foregate Street, Worcester** **25 Broad Street, Bromyard**
**Telephone: Worcester 25194/5** **Bromyard 2422**
and at Smithfield Market, Bromyard (*Thursdays*)

NORTHERN IRELAND

**ALEXANDER, REID & FRAZER, F.A.I.**

H. A. FRAZER, M.SC.(LOND.), F.R.I.C.S., F.A.I., J. KELSO, F.R.I.C.S., F.A.I., J. L. FRAZER, A.R.I.C.S., A.A.I., G. H. PRESS, F.A.I., M. PATTERSON, F.A.I.

**CHARTERED AUCTIONEERS AND ESTATE AGENTS**

**71/75 HIGH STREET, BELFAST BT1 2AQ**

Telephones: BELFAST 33111 (7 lines PBX) (Trunk OBE 2) 34118 (3 lines PBX)

WALES

FLINTSHIRE

*ALL NORTH WALES AND ADJOINING COUNTIES*

**COOKE, LEATHES & BICKERTON**

**LAND AGENTS, SURVEYORS AND VALUERS**

**24 HIGH STREET, MOLD, FLINTSHIRE**
Telephone: Mold 2301

GLAMORGAN Established over a century

**HERN & CRABTREE**

J. R. THOMAS, F.R.I.C.S., F.A.I.; C. MARSDEN HOWELL, F.R.I.C.S., F.A.I.; ARTHUR DAWE, D. TUDOR THOMAS, M.A.(CANTAB.), F.R.I.C.S., F.A.I.

**Surveyors, Auctioneers and Estate Agents**

Valuations for all purposes. Auctions of Property and Chattels. Separate Department for Property Management.

Offices:
**93/94 ST. MARY STREET, CARDIFF**
Telephone 29383 (6 lines)

*THE HARRISON HOMES*

(founded in 1869)

CENTENARY APPEAL

This Charity owes its origin entirely to voluntary efforts which is still a feature of its activities. Homes are provided for the elderly in need. The residents by personally furnishing a separate room retain links with their past. They enjoy complete independence but with the benefit of a community life and of nursing services when necessary. When unable to care for themselves they are looked after in our own Rest Home which has accommodation for 20.

Work is in hand to provide 25 more rooms making a total of 170, and also to improve the standard of 40 rooms in very old properties. Funds are urgently needed for the building work costing £180,000, which is our Centenary effort, and to meet ever-mounting general costs.

*Further particulars may be obtained from:*

**The Secretary,**
**49 St. James's Gardens,**
**Notting Hill, W.11**

DIRECTORY OF PRIVATE INVESTIGATORS

MEMBERS OF THE ASSOCIATION OF BRITISH DETECTIVES

BERKSHIRE

**BERKSHIRE DETECTIVE AGENCY**

PRINCIPAL: R. L. BARNES
(EX INSPECTOR BERKS. POLICE)

PRIVATE AND COMMERCIAL INVESTIGATIONS
Process Server

*Member of the Association of British Detectives*

12 Buxton Avenue, Caversham, Reading, Berkshire RG4 7BU
Tel. Reading 72793

HAMPSHIRE

***BAKER'S DETECTIVE AGENCY***

HALL PLACE, 20 SOUTH STREET, HAVANT
TELEPHONE: HAVANT 2584

To Members of the Legal Profession

**THE ASSOCIATION OF BRITISH DETECTIVES**

will be pleased to furnish you with the names and addresses of Private Investigators and Enquiry Agents, all subject to a strict code of professional conduct, in the U.K., and in many parts of the world

(Complete Directory, if required, price £1 10s. 0d. post free)

GENERAL SECRETARY (John E. Skelton)
2 CLEMENTS INN, LONDON, W.C.2
01-405 1155

HAMPSHIRE

*BRAYS DETECTIVE AGENCY*
(J. A. ELWOOD)

18, HAMPSHIRE TERRACE, PORTSMOUTH, HANTS.
Tel. No. Portsmouth 22043

HAMPSHIRE

**GERALD C. MAY**

PROCESS SERVER ENQUIRY AGENT
CERTIFICATED BAILIFF

Member of the British Council of Private Detectives

123 HIGH STREET, SOUTHAMPTON
SO9 7DN
Tel. Southampton 20371

LANCASHIRE

Telephone: 051-236-8554
*Emergency* 051-727-6197

**Clark's Detective Agency**
(W. J. H. Clark—*Ex-Sgt. Liverpool City Police*)

**confidential enquiries and investigations, domestic, personal and industrial process serving, witnesses interviewed, etc.**

**Britannia Buildings**
**46 Fenwick Street**
**Liverpool L2 7NA**

*Member of the Association of British Detectives*

LANCASHIRE

Telephone: 061-7406900

BERTRAM E. T. ELLISON
**Investigation Agent**
Ex-Sergeant, Manchester Police
Intermediate Certificate in Laws, University of London

Accident and Criminal Investigation
Divorce Inquiries
Service of Process

**17 Chudleigh Road**
**Manchester M8 6PP**

LONDON

**Anthony T. Kinghorn**
**LTD.**

Managing Director: Anthony T. Kinghorn
Member Assoc. of British Detectives, Assoc. Licensed Detectives of New York State

**Investigations and Confidential Enquiries in Civil, Criminal, Commercial and Domestic proceedings**

**Surveillance of persons and property including private and public functions**

**Insurance claims investigated** **Process service**

**Law Agency**

**Genealogists and Probate Research Specialists**

*Agents throughout the World*

**87 Chancery Lane, London, W.C.2**

Day—Holborn 8697 Night—Canonbury 4543
Holborn 9080

LONDON

***Investigations . . .***

Confidential Investigations in Civil, Criminal and Commercial cases—Larcenies of all descriptions and Extensive Pilfering in Commercial Concerns investigated—Cases of Conspiracy, Fraud, and Embezzlement Investigated—Financial enquiries undertaken—Insurance claims investigated—Patent infringements, misuse of trade names and marks and allied investigations undertaken—Character and antecedents of individuals and bona fides of business concerns investigated—Anonymous letters and cases of Extortion investigated—Surveillance—Questioned Documents Examined—Chemical Analyses of Suspected Articles—Sound recording, photographic and other technical facilities.

Specialist Security Services—Road transport security checks—Protective Surveillance of Valuables effected at functions and in transit—Searches conducted of male and female staff employed at factories, warehouses and stores—Character and background of key personnel investigated—Test purchases conducted under supervision—Consultative and Supervisory Security Services.

☆

**W. J. KING'S DETECTIVE BUREAU LIMITED**

**Chancery House**
**53-64 Chancery Lane**
**London, W.C.2**

**Telephone: 01-405 0343**

Telegrams and Cables:
Kingtex, London, W.C.2

This Bureau does NOT undertake enquiries in connection with divorce or matrimonial matters; hire purchase status enquiries or re-possessions; process serving or allied matters.

NORTHUMBERLAND

**N.E. ENQUIRIES AND TRADE SERVICES LTD.**

INSURANCE BUILDINGS
12 GREY STREET, NEWCASTLE ON TYNE 1

Solicitors Agents
Private and Legal Investigations
Tracings, Repossessions, Debt Collections
Process Serving, Security Services, Status Enquiries

Telephones: Newcastle 28651, 26759, 51588 (Night)
Agents Throughout U.K.
Branches: Seaton Delaval (Northd.) and Glasgow
MEMBERS OF ASSOC. OF BRITISH DETECTIVES

NORTH WALES

**PIERCE INQUIRY AGENCY**

(W. R. Pierce, ex C.I.D. New Scotland Yard)

CONFIDENTIAL INQUIRIES DIVORCE
PROCESS SERVING

*CERTIFIED BAILIFF IN ENGLAND AND WALES*

*Member of the Association of British Detectives*

'Y NYTH' VALLEY, HOLYHEAD, ANGLESEY
Tel.: Valley 270

Patron: H.R.H. Princess Alexandra, the Hon. Mrs. Angus Ogilvy, G.C.V.O.

**LONDON ASSOCIATION FOR THE BLIND**

A National Charity founded over a century ago

*We provide:*

* homes caring for the elderly
* self-contained flats
* seaside holiday guest houses
* training and employment
* annuities and grants for those in need
* general welfare

*PLEASE HELP TO PROMOTE OUR WORK BY RECOMMENDING US TO CLIENTS WHO SEEK YOUR ADVICE ABOUT CHARITABLE BEQUESTS AND DONATIONS*

**Pelican House, 88–92 Peckham Road**
**London, S.E.15**

*(Registered under the National Assistance Act 1948 and as a National Charity under the Charities Act 1960)*

*They're recuperating . . . by Bequest!*

*at the*

**HOME OF REST FOR HORSES**

**in a typical year upwards of 250 animals belonging to poor owners receive recuperative and veterinary treatment at the Home. Loan horses are supplied to poor owners to enable their charges to enjoy a much-needed rest.**

**THE HOME RELIES LARGELY ON LEGACIES**

to carry on this work. When drawing up wills for your clients, please remember to include The Home of Rest for Horses, Boreham Wood, Herts.

**HOME OF REST FOR HORSES (Dept. J.P.)**
**Westcroft Stables, Boreham Wood, Herts.**

Printed by R. J. Acford Ltd., Industrial Estate, Chichester, Sussex, and published by the Proprietors, Justice of the Peace Ltd. at the office of the "Justice of the Peace and Local Government Review", 88 Kingsway, London, W.C.2.—*Saturday*, April 11, 1970. Price 3s. 6d.